

## West Virginia Cemetery Survey Form

1. Site Number (OFFICE USE ONLY): 46-HM-136 F.S.-6
2. Cemetery Name, Historic Sloan-Ludwick Cemetery Cemetery Name, Common:
3. County: Hampshire 4. 7.5' Quadrangle Name: Romney
5. UTM Zone: 17 Easting: 0685525 Northing: 4353902 NAD 83\_
- NW Corner: E0685519 N4353911 NE Corner: E0685538 N4353914  
SW Corner: E0685524 N4353894 SE Corner: E0685544 N4353895

6. Location: is situated north of U.S. Route 50 and west of the Town of Romney

---

7. Ownership: Public: Municipal \_\_\_\_\_ County \_\_\_\_\_ State \_\_\_\_\_ Federal \_\_\_\_\_
- Private: Family X Church \_\_\_\_\_  
Denomination \_\_\_\_\_
- Other \_\_\_\_\_

8. Burial Population: ca. 55

9. Predominant Surnames: Ludwick, Rotruck

10. Mass Grave: Yes \_\_\_\_\_ No x Explain: \_\_\_\_\_

11. Public Accessibility: Unrestricted X  
Restricted \_\_\_\_\_  
For permission to visit, Private Property \_\_\_\_\_

12. Access into cemetery: By foot X By car \_\_\_\_\_

13. Terrain: Cemetery is situated on a bench landform

14. Bounded by: Fence X Wall \_\_\_\_\_ Hedge \_\_\_\_\_ Other N/A

15. Condition: Well-maintained X Poorly maintained \_\_\_\_\_ Overgrown, easily identifiable \_\_\_\_\_ Overgrown, unidentifiable \_\_\_\_\_ Unidentifiable, but known to exist through tradition or other means (identify source) \_\_\_\_\_

16. Disturbances: Heavy disturbances have occurred from animal borough activity even undermining several stones.

17. Cemetery Size and Orientation (please give dimensions in feet, and indicate compass direction for long and short axis): 35 feet (north-south) by 80 feet

---

18. Historical Background (use continuation sheet if necessary):

# West Virginia Cemetery Survey Form

Site Number: 46-HM-136 Cemetery Name: Sloan-Ludwick Cemetery

---

19. Gravestones (Please list the number of gravestones that fit in the categories below. If this is guess or an approximation, put "circa" before the number. Include photographs and/or sketches of representative decorative carvings.):

Number of headstones 19 Number of burials ca. 55 Footstones? X yes no

Number of gravestones with burial dates from the 18<sup>th</sup> century 0 19<sup>th</sup> century 15

20<sup>th</sup> century 4

Please list the earliest headstone date 1793 Most recent date 1929

Number of gravestones of each material: Slate 0 Marble 0 Granite 2  
Sandstone 3 Fieldstone 0  
Limestone 14  
Other \_\_\_\_\_

Number of gravestones that are: Readable 15 Eroded 4 Badly Tilted 0  
Cracked/Broken 3 Broken but standing 0 Broken, no longer  
standing 4

Location of stones no longer standing. Within cemetery.

Restoration efforts, if any: \_\_\_\_\_

---

20. Please attach: 1) a copy of the topographic quadrangle map indicating the cemetery's location, and 2) general photograph(s) of the cemetery showing its setting and/or location. If you have any reference information about the cemetery (books, personal communication, etc.) please include a list.

Recorder: Jamie Vosvick Date: March 29, 2016

Address: Arch. Con. Midwest Telephone Number: 304-242-3155  
P.O. Box 6005  
Wheeling, WV 26003

**Please return form to:**

Historic Preservation Office  
The Cultural Center  
1900 Kanawha Boulevard East  
Charleston, West Virginia 25305-0300

Thank you for your interest in the West Virginia  
Cemetery Survey.

# West Virginia Cemetery Survey Form

Notable burial:

Leonard Ludwick  
Maryland PVT  
Captain Bayers Co  
Revolutionary War  
1750-1804

# West Virginia Cemetery Survey Form

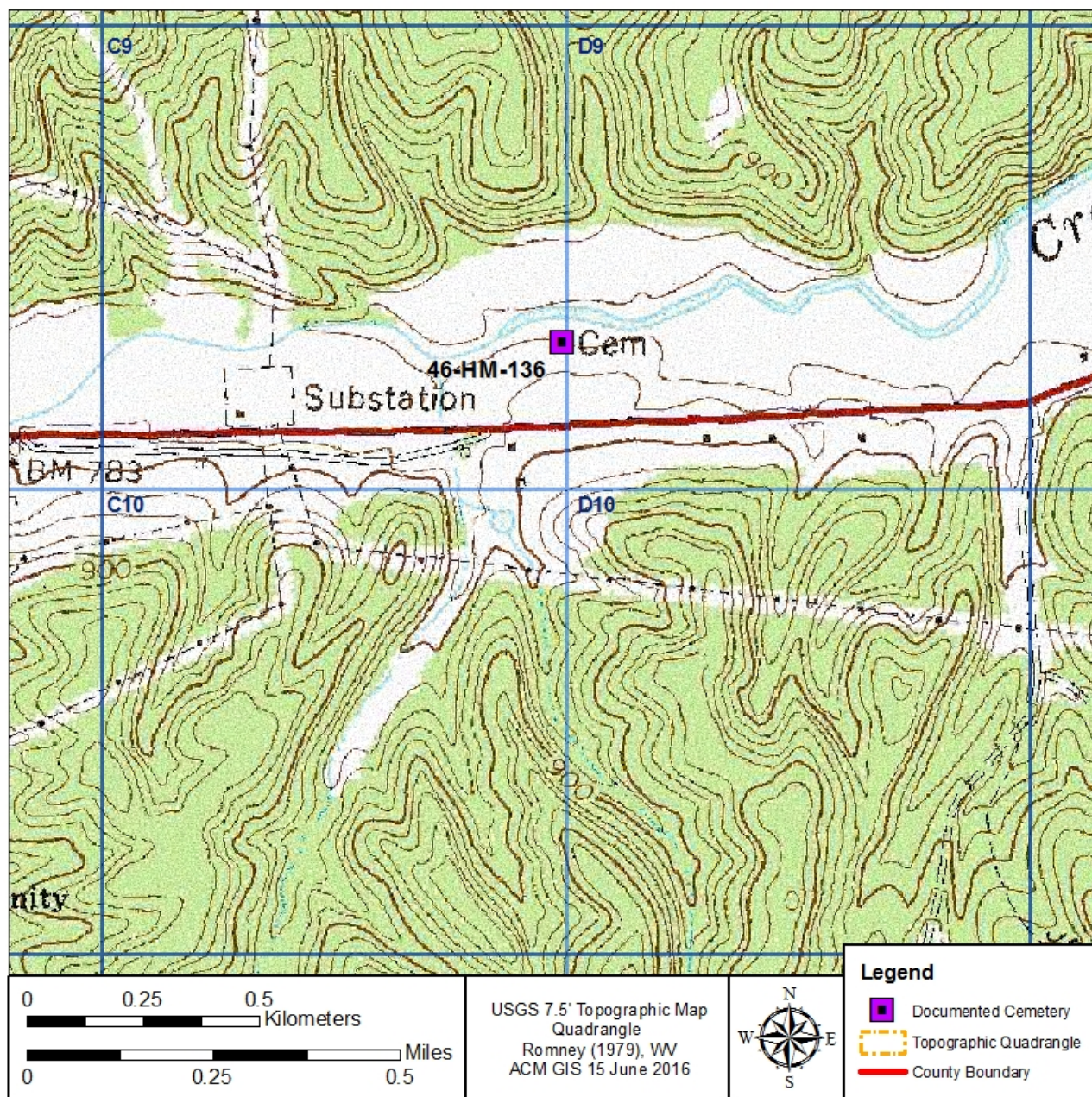

## West Virginia Cemetery Survey Form



Photograph of 46-HM-136, looking northeast.



Photograph of 46-HM-136, looking northeast.

## West Virginia Cemetery Survey Form



Photograph of a headstone documented at 46-HM-136.



Photograph of disturbances from animal burrowing activities at 46-HM-136.