

## West Virginia Cemetery Survey Form

1. Site Number (OFFICE USE ONLY): 46-HM-139 F.S. 9
2. Cemetery Name, Historic Arnold Cemetery Name, Common:
3. County: Hampshire 4. 7.5' Quadrangle Name: Burlington
5. UTM Zone: 17 Easting: 0683168 Northing: 4354844 NAD 83
- NW Corner: E0683143 N4354852 NE Corner: E0683189 N4354838  
SW Corner: E0683130 N4354775 SE Corner: E0683161 N4354761
6. Location: is located adjacent to a gravel road that connects with County Route 50/1, as well as approximately .5 miles northwest of the Community of Junction
7. Ownership: Public: Municipal X County State Federal  
Private: Family Church Denomination  
Other Unknown,
8. Burial Population: ca. 424
9. Predominant Surnames: Staggs, Ludwick, Biser, Arnold
10. Mass Grave: Yes No x Explain:
11. Public Accessibility: Unrestricted X  
Restricted  
For permission to visit, contact
12. Access into cemetery: By foot By car X
13. Terrain: Cemetery is situated on a predominate ridge
14. Bounded by: Fence X Wall Hedge Other
15. Condition: Well-maintained X Poorly maintained Overgrown, easily identifiable Overgrown, unidentifiable Unidentifiable, but known to exist through tradition or other means (identify source)
16. Disturbances: Several stones have fallen and are no longer in their original place
17. Cemetery Size and Orientation (please give dimensions in feet, and indicate compass direction for long and short axis): 600 feet (north-south) by 350 feet
18. Historical Background (use continuation sheet if necessary):

# West Virginia Cemetery Survey Form

Site Number: 46-HM-139 Cemetery Name: Arnold Cemetery

---

19. Gravestones (Please list the number of gravestones that fit in the categories below. If this is guess or an approximation, put "circa" before the number. Include photographs and/or sketches of representative decorative carvings.):

Number of headstones ca. 424 Number of burials ca. 424 Footstones? yes No

Number of gravestones with burial dates from the 18<sup>th</sup> century 0 19<sup>th</sup> century ca. 200+

20<sup>th</sup> century ca. 200+ 21<sup>st</sup> century 20+

Please list the earliest headstone date 1844 Most recent date 2015

Number of gravestones of each material: Slate        Marble 12 Granite 182  
Sandstone 0 Fieldstone 63  
Limestone 243  
Other                                 

Number of gravestones that are: Readable Ca. 440 Eroded 33 Badly Tilted 11  
Cracked/Broken 14 Broken but standing 12 Broken, no longer  
standing 7

Location of stones no longer standing. Within boundaries of cemetery.

Restoration efforts, if any:       

---

20. Please attach: 1) a copy of the topographic quadrangle map indicating the cemetery's location, and 2) general photograph(s) of the cemetery showing its setting and/or location. If you have any reference information about the cemetery (books, personal communication, etc.) please include a list.

Recorder: Jamie Vosvick Date: March 30, 2016

Address: Arch. Con. Midwest Telephone Number: 304-242-3155  
P.O. Box 6005  
Wheeling, WV 26003

**Please return form to:**

Historic Preservation Office  
The Cultural Center  
1900 Kanawha Boulevard East  
Charleston, West Virginia 25305-0300

Thank you for your interest in the West Virginia  
Cemetery Survey.

# West Virginia Cemetery Survey Form

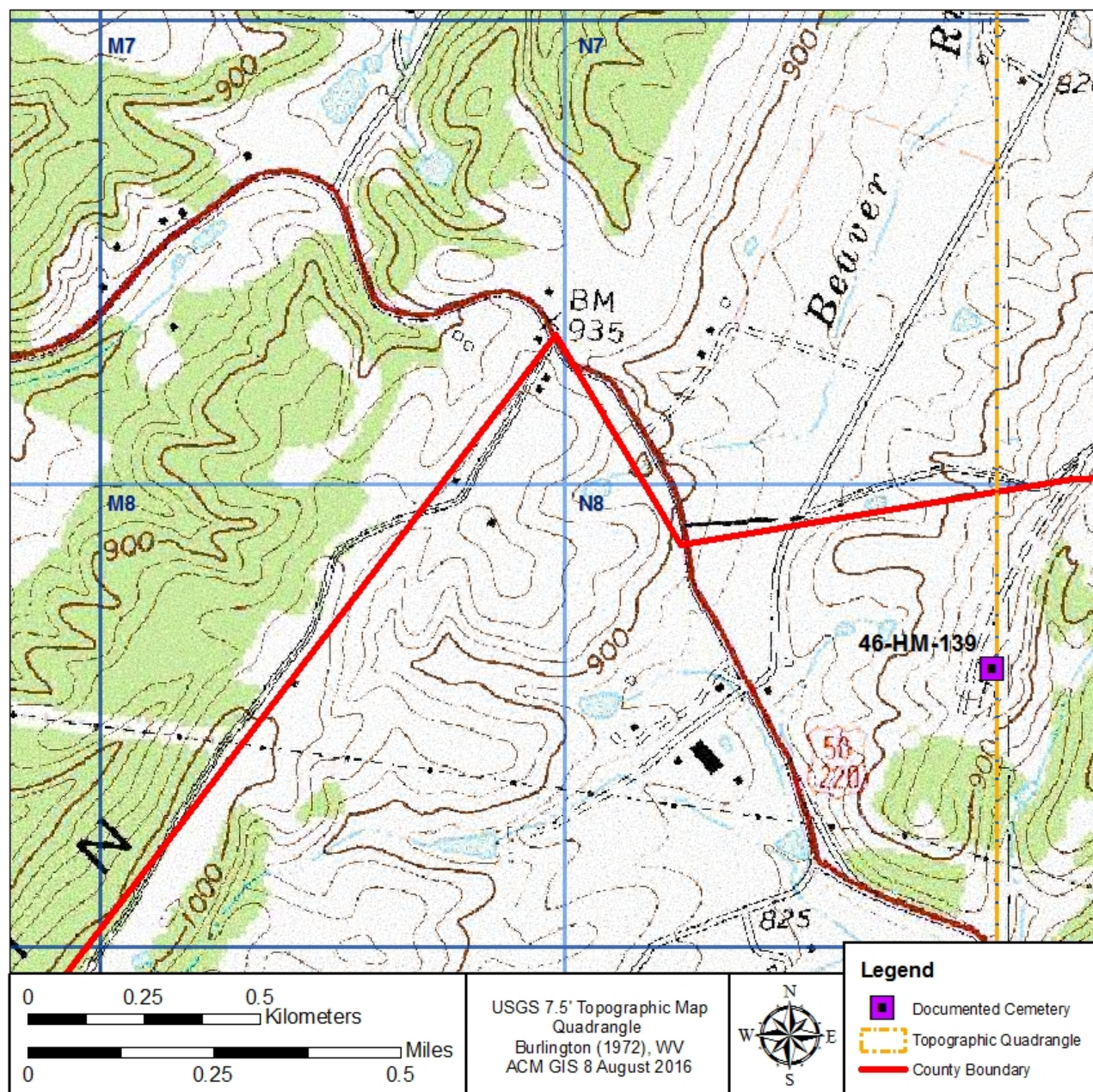



## West Virginia Cemetery Survey Form



Photograph of 46-HM-139, looking southwest.



Photograph of 46-HM-139, looking south.



## West Virginia Cemetery Survey Form



Photograph of broken headstone of Harry Gibson Biggleman (soldier killed in World War I) documented at 46-HM-139.



## West Virginia Cemetery Survey Form



Photograph of a headstone documented at 46-HM-139.