

West Virginia Cemetery Survey Form

1. Site Number (OFFICE USE ONLY): 46-HM-141 (see also HM-1223) F.S. 12
2. Cemetery Name, Historic Elijah High Cemeery Cemetery Name, Common:
3. County: Hampshire 4. 7.5' Quadrangle Name: Burlington
5. UTM Zone: 17 Easting: 0681781 Northing: 4350893 NAD 83
- NW Corner: E0681752 N4350895 NE Corner: E0681819 N4350950
SW Corner: E0681783 N4350869 SE Corner: E0681839 N4350913
6. Location: Cemetery is situated on the east berm of U.S. Route 220/28 and jct of Camp Road.
7. Ownership: Public: Municipal County State Federal
Private: Family Church Denomination
Other
8. Burial Population: ca. 323
- Predominant Surnames: Davy, Hartman, Shoemaker, Curran
10. Mass Grave: Yes No Explain:
11. Public Accessibility: Unrestricted
Restricted
For permission to visit, contact
12. Access into cemetery: By foot By car
13. Terrain: Cemetery is on a bench on the berm of the road
14. Bounded by: Fence Wall Hedge Other n/a
15. Condition: Well-maintained Poorly maintained Overgrown, easily identifiable
Overgrown, unidentifiable Unidentifiable, but known to exist through tradition or other means
(identify source)
16. Disturbances: Several stones have recently been broken and dislodged due to a car accident at the cemetery.
17. Cemetery Size and Orientation (please give dimensions in feet, and indicate compass direction for long and short axis): 400 feet (north-south) by 225 feet
18. Historical Background (use continuation sheet if necessary):

West Virginia Cemetery Survey Form

Site Number: 46-HM-141 Cemetery Name: Elijah High Cemetery

19. Gravestones (Please list the number of gravestones that fit in the categories below. If this is guess or an approximation, put "circa" before the number. Include photographs and/or sketches of representative decorative carvings.):

Number of headstones ca. 300 Number of burials ca. 323 Footstones? X yes No

Number of gravestones with burial dates from the 18th century 0 19th century ca. 100+

20th century ca. 100+ 21st century ca. 100+

Please list the earliest headstone date 1854 Most recent date 2015

Number of gravestones of each material: Slate Marble 5 Granite 135
Sandstone Fieldstone
Limestone 280
Other

Number of gravestones that are: Readable Eroded Badly Tilted
Cracked/Broken 14 Broken but standing 4 Broken, no longer
standing 13

Location of stones no longer standing. Within cemetery

Restoration efforts, if any:

20. Please attach: 1) a copy of the topographic quadrangle map indicating the cemetery's location, and 2) general photograph(s) of the cemetery showing its setting and/or location. If you have any reference information about the cemetery (books, personal communication, etc.) please include a list.

Recorder: Jamie Vosvick Date: March 30, 2016

Address: Arch. Con. Midwest Telephone Number: 304-242-3155
 P.O. Box 6005
 Wheeling, WV 26003

Please return form to:

Historic Preservation Office
The Cultural Center
1900 Kanawha Boulevard East
Charleston, West Virginia 25305-0300

Thank you for your interest in the West Virginia
Cemetery Survey.

West Virginia Cemetery Survey Form

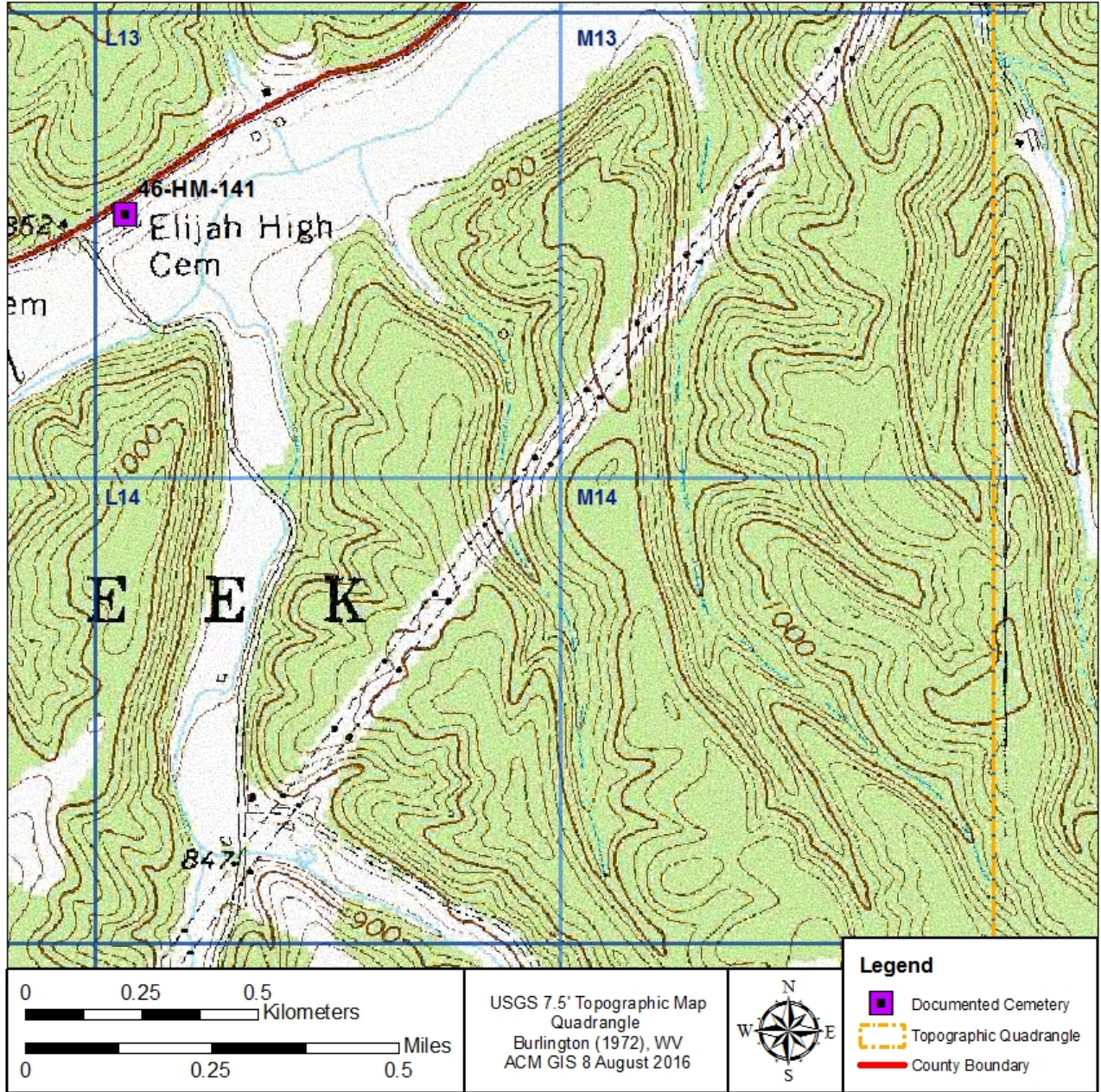

West Virginia Cemetery Survey Form



Photograph of 46-HM-141 showing damage from recent automobile accident, looking southwest.



Photograph of 46-HM-141, looking northeast.

West Virginia Cemetery Survey Form



Photograph of 46-HM-141, looking northwest.



Photograph of 46-HM-141 showing a headstone outside of the fenced area, looking northeast.

West Virginia Cemetery Survey Form



Photograph of a damaged headstone from the automobile accident at 46-HM-141.