

West Virginia Cemetery Inventory Form

NR rating: _____

(Revised 26 September 2014)

1. Trinomial Number (OFFICE USE ONLY): _46-HM-149_____ F.S. 39_____2. Cemetery Name, Historic: __ McCool Cemetery __ Cemetery Name,
Common: _____3. County: __ Hampshire _____ 4. 7.5' Quadrangle Name: __ Largent _____5. UTM Zone: _____17_____ NAD: _____83_____Easting: _____0722665_____ Northing: _____4372506_____NW Corner: E0722649 N4372515NE Corner: E0722680 N4372509SW Corner: E0722654 N4372493SE Corner: E0722666 N4372485

6. Location: is situated adjacent to Eubulus Church on Eddie Milbourne Road _____

7. Ownership: Public: Municipal _____ County _____ State _____ Federal _____

Private: Family _____ Church __X__ Denomination _____

Fraternal _____ Other _____

8. Burial Population: __ca. 13__9. Predominant Surnames: _ McCool _____10. Mass Grave: Yes _____ No __X__ Explain: _____11. Public Accessibility: Unrestricted __X__

Restricted _____

For permission to visit, contact _____

12. Access into cemetery: By foot _____ By car __X__13. Terrain: _____flat bench_____14. Bounded by: Fence _____ Wall _____ Hedge _____ Other _____n/a_____15. Condition: Well-maintained _____ Poorly maintained __X__ Overgrown, easily
identifiable _____ Overgrown, unidentifiable _____ Unidentifiable, but known to exist through
tradition or other means (identify source) _____

16. Disturbances: _____

17. Cemetery Size and Orientation (please give dimensions in feet, and indicate compass direction
for long and short axis): _____ Approximately 50 feet east-west by 40 feet _____

West Virginia Cemetery Inventory Form

NR rating: _____

Trinomial Number: 46-HM-149 Cemetery Name: McCool Cemetery

18. Historical Background (use continuation sheet if necessary): Background will be included in the final report submitted by Archaeological Consultants of the Midwest.

19. Gravestones (Please list the number of gravestones that fit in the categories below. If this is guess or an approximation, put "circa" before the number. Include photographs and/or sketches of representative decorative carvings.):

Number of headstones 8 Number of burials ca. 13 Footstones? Yes x
No

Number of gravestones with burial dates from the 18th century 19th century 6
20th century 2 21th century

Please list the earliest headstone date 1876 Most recent date 1937

Number of gravestones of each material: Slate Marble Granite x
Sandstone Fieldstone
Limestone x Other

Number of gravestones that are: Readable 8 Eroded Badly Tilted
Cracked/Broken Broken but standing Broken, no longer standing
Location of stones no longer standing

Restoration efforts, if any:

20. Attachments: 1) a copy of the topographic quadrangle map indicating the cemetery's location, 2) general photograph(s) of the cemetery showing its setting and/or location, and 3) a list or copies of any reference information about the cemetery (books, personal communication, etc.).

21. Recorder: James Vosvick Date: 5/3/16

Address: P.O. Box 6005 Telephone Number: 304-242-3155
Wheeling, WV 26003

Please return form to:

WV State Historic Preservation Office
The Cultural Center
1900 Kanawha Boulevard, East
Charleston, West Virginia 25305-0300

West Virginia Cemetery Inventory Form

NR rating: _____

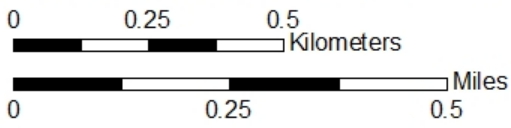
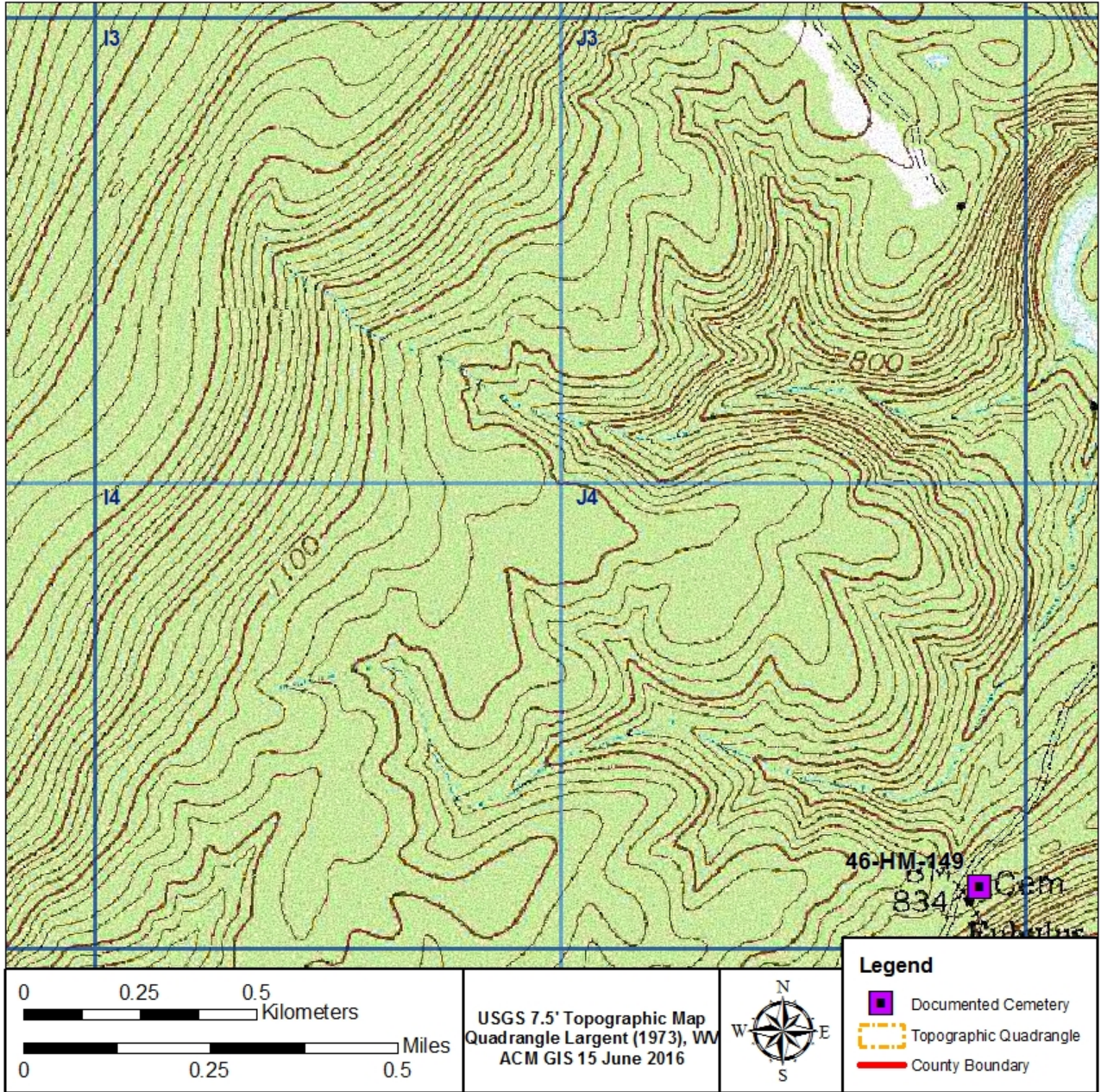

USGS 7.5' Topographic Map
Quadrangle Largent (1973), WV
ACM GIS 15 June 2016



- Legend**
- Documented Cemetery
 - Topographic Quadrangle
 - County Boundary



Photograph of 46-HM-149, looking southeast.



Photograph of 46-HM-149, looking southeast.



Photograph of 46-HM-149 showing depressions of unmarked graves.



Photograph of a headstone documented at 46-HM-149.