

West Virginia Cemetery Inventory Form

NR rating: _____

(Revised 26 September 2014)

1. Trinomial Number (OFFICE USE ONLY): _46-HM-177_____ F.S. 50_____

2. Cemetery Name, Historic: _ Marpel Family Cemetery _____
Cemetery Name, Common: _____

3. County: _ Hampshire _____ 4. 7.5' Quadrangle Name: _ Capon Bridge _____

5. UTM Zone: __17_____ NAD: _____83_____
Easting: __0717522_____ Northing: _____4354412_____

NW Corner: E0717531 N4354427 NE Corner: E0717566 N4354413
SW Corner: E0717540 N4354408 SE Corner: E0717563 N4354397

6. Location: is located north of U.S. Route 50 on Cooper Mountain

. Ownership: Public: Municipal _____ County _____ State _____ Federal _____
Private: Family __x__ Church _____
Denomination _____
Fraternal _____ Other _____

8. Burial Population: _ca. 20_____

9. Predominant Surnames: __ Orndorff, Marpel _____

10. Mass Grave: Yes _____ No __x__ Explain: _____

11. Public Accessibility: Unrestricted __x__
Restricted _____
For permission to visit, contact _____

12. Access into cemetery: By foot __x__ By car _____

13. Terrain: Flat knob _____

14. Bounded by: Fence _____ Wall _____ Hedge _____ Other __N/A_____

15. Condition: Well-maintained _____ Poorly maintained _____ Overgrown, easily identifiable _____
Overgrown, unidentifiable __x__ Unidentifiable, but known to exist through tradition or other
means (identify source) _____

16. Disturbances: __ heavy groundhog disturbances and toppled stones _____

17. Cemetery Size and Orientation (please give dimensions in feet, and indicate compass direction
for long and short axis): _60 feet N-S by 40 feet _____

West Virginia Cemetery Inventory Form

NR rating: _____

Trinomial Number: _46-HM-177 Cemetery Name: ___ Marpel Family Cemetery

18. Historical Background (use continuation sheet if necessary): ___ See report for this section ___

19. Gravestones (Please list the number of gravestones that fit in the categories below. If this is guess or an approximation, put "circa" before the number. Include photographs and/or sketches of representative decorative carvings.):

Number of headstones ___ 10 ___ Number of burials ___ ca. 20 ___ Footstones?
Yes ___ x ___ No ___

Number of gravestones with burial dates from the 18th century ___ 19th century ___ x ___
20th century ___ x ___ 21th century ___

Please list the earliest headstone date ___ 1872 ___ Most recent date ___ 1915 ___

Number of gravestones of each material: Slate ___ Marble ___ Granite ___ x ___
Sandstone ___ Fieldstone ___
Limestone ___ x ___ other ___

Number of gravestones that are: Readable ___ x ___ Eroded ___ x ___ Badly Tilted ___
Cracked/Broken ___ x ___ Broken but standing ___ Broken, no longer standing ___
Location of stones no longer standing ___ within cemetery ___

Restoration efforts, if any: _____

20. Attachments: 1) a copy of the topographic quadrangle map indicating the cemetery's location, 2) general photograph(s) of the cemetery showing its setting and/or location, and 3) a list or copies of any reference information about the cemetery (books, personal communication, etc.).

21. Recorder: ___ Jamie Vosvick ___ Date: ___ May 12, 2016 ___
Telephone 304-242-3155 Number: ___
Address: ___ Archaeological Consultants of the Midwest ___
P.O. Box 6005
Wheeling, WV 26003 ___

Please return form to:

WV State Historic Preservation Office
The Cultural Center
1900 Kanawha Boulevard, East
Charleston, West Virginia 25305-0300

West Virginia Cemetery Inventory Form

NR rating: _____

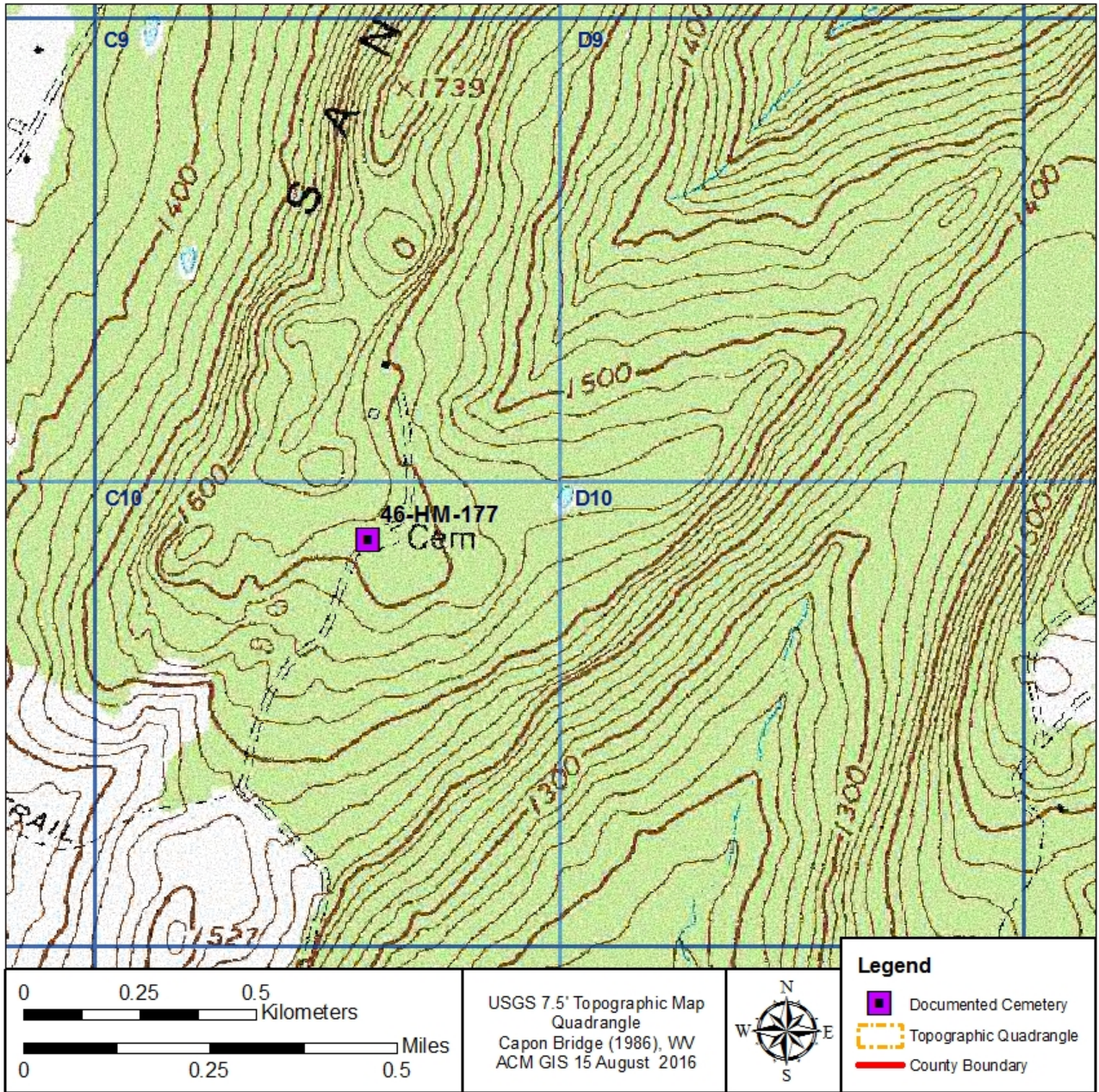



Photograph of 46-HM-177, looking northeast.



Photograph of a headstone documented at 46-HM-177.



Photograph of toppled headstones documented at 46-HM-177.



Photograph of a pile of headstones documented at 46-HM-177.