

West Virginia Cemetery Inventory Form

NR rating: _____

(Revised 26 September 2014)

1. Trinomial Number (OFFICE USE ONLY): _46-HM-180_____ F.S. 53_____

2. Cemetery Name, Historic: _Sandy Ridge Church Cemetery____
Cemetery Name, Common: _____

3. County: _Hampshire____ 4. 7.5' Quadrangle Name: _Capon Bridge_____

5. UTM Zone: __17_____ NAD: _____83_____
Easting: __0718833_____ Northing: _____4357584_____

NW Corner: E0718846 N4357595 NE Corner: E0718880 N4357588
SW Corner: E0718850 N4357568 SE Corner: E0718873 N4357561

6. Location: is located on Hiatt Road

. Ownership: Public: Municipal _____ County _____ State _____ Federal _____
Private: Family _____ Church _x_ Denomination _____
Fraternal _____ Other _____

8. Burial Population: _ca. 47_____

9. Predominant Surnames: __Wilson, Hiatt, Pugh_

10. Mass Grave: Yes _____ No _x_ Explain: _____

11. Public Accessibility: Unrestricted __x_
Restricted _____
For permission to visit, contact _____

12. Access into cemetery: By foot _____ By car _x_

13. Terrain: Gradual slope _____

14. Bounded by: Fence _____ Wall _____ Hedge _____ Other __N/A__

15. Condition: Well-maintained _x_ Poorly maintained _____ Overgrown, easily
identifiable _____ Overgrown, unidentifiable _____ Unidentifiable, but known to exist through
tradition or other means (identify source) _____

16. Disturbances: _____

17. Cemetery Size and Orientation (please give dimensions in feet, and indicate compass direction
for long and short axis): _70 feet N-S by 50 feet_____

West Virginia Cemetery Inventory Form

NR rating: _____

Trinomial Number: _46-HM-180_ Cemetery Name: __ Sandy Ridge Church Cemetery

18. Historical Background (use continuation sheet if necessary): _See report for this section_

19. Gravestones (Please list the number of gravestones that fit in the categories below. If this is guess or an approximation, put "circa" before the number. Include photographs and/or sketches of representative decorative carvings.):

Number of headstones __26_ Number of burials __ca. 47_ Footstones? Yes __x_
No _____

Number of gravestones with burial dates from the 18th century _____ 19th century _____
20th century __x__ 21th century __x__

Please list the earliest headstone date __1919_____ Most recent date __2000_____

Number of gravestones of each material: Slate _____ Marble _____ Granite __x__
Sandstone _____ Fieldstone _____
Limestone __x__ other _____

Number of gravestones that are: Readable _____ Eroded _____ Badly Tilted _____
Cracked/Broken _____ Broken but standing _____ Broken, no longer standing _____
Location of stones no longer standing _____

Restoration efforts, if any: _____

20. Attachments: 1) a copy of the topographic quadrangle map indicating the cemetery's location, 2) general photograph(s) of the cemetery showing its setting and/or location, and 3) a list or copies of any reference information about the cemetery (books, personal communication, etc.).

21. Recorder: __Jamie Vosvick_____ Date: __May 12, 2016_____

Telephone 304-242-3155 Number: _____

Address: __Archaeological Consultants of the Midwest__

P.O. Box 6005

Wheeling, WV 26003 _____

Please return form to:

WV State Historic Preservation Office
The Cultural Center
1900 Kanawha Boulevard, East
Charleston, West Virginia 25305-0300

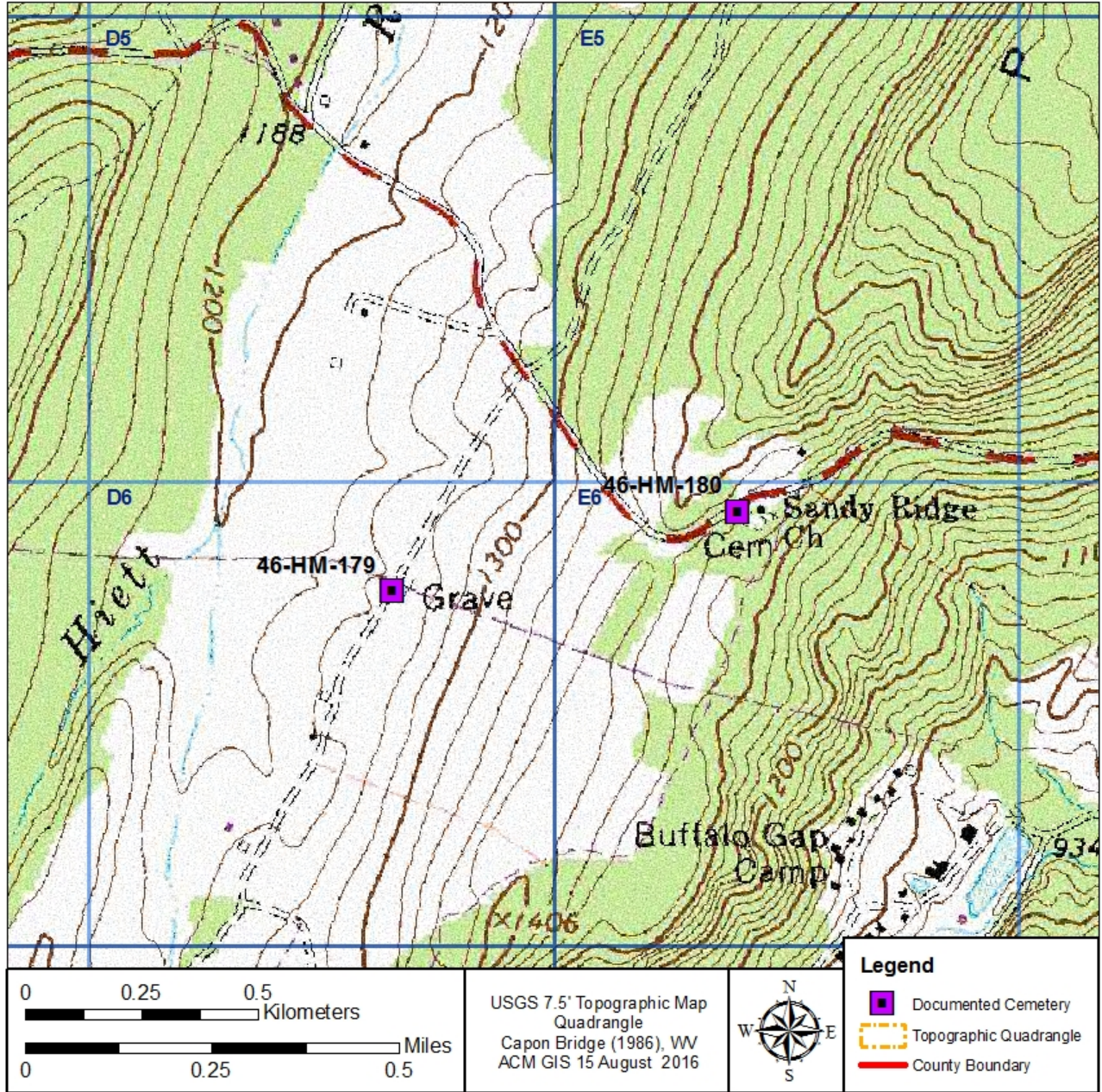



Photograph of 46-HM-180, looking north.



Photograph of 46-HM-180, looking northeast.



Photograph of a government issued World War I veteran marker/headstone documented at 46-HM-180.



Photograph of a government issued World War II veteran headstone documented at 46-HM-180.