

West Virginia Cemetery Inventory Form

NR rating: _____

(Revised 26 September 2014)

1. Trinomial Number (OFFICE USE ONLY): _46-HM-183_____ F.S. 56_____2. Cemetery Name, Historic: _ Carlyle Family Cemetery _
Cemetery Name, Common: _____3. County: _Hampshire_____ 4. 7.5' Quadrangle Name: _Capon Bridge_____5. UTM Zone: __17_____ NAD: _____83_____
Easting: __0722279_____ Northing: _____4354480_____

NW Corner: E0722268 N4354517

NE Corner: E0722296 N4354487

SW Corner: E0722262 N4354467

SE Corner: E0722281 N4354460

6. Location: is located on a private drive approximately 1.5 miles north of the Community of Capon Bridge

. Ownership: Public: Municipal _____ County _____ State _____ Federal _____

Private: Family _x_____ Church _____
Denomination _____

Fraternal _____ Other _____

8. Burial Population: _ca. 18_____9. Predominant Surnames: _Carlyle, Heflebower_10. Mass Grave: Yes _____ No _x_____ Explain: _____11. Public Accessibility: Unrestricted __x__
Restricted _____
For permission to visit, contact _____12. Access into cemetery: By foot __x__ By car _____

13. Terrain: Flat field _____

14. Bounded by: Fence __x__ Wall _____ Hedge _____ Other _____15. Condition: Well-maintained __x__ Poorly maintained _____ Overgrown, easily identifiable _____
Overgrown, unidentifiable _____ Unidentifiable, but known to exist through tradition or other means (identify source) _____16. Disturbances: __Most stones are cracked, broken and toppled_____17. Cemetery Size and Orientation (please give dimensions in feet, and indicate compass direction for long and short axis): _30 feet N-S by 30 feet_____

West Virginia Cemetery Inventory Form

NR rating: _____

Trinomial Number: _46-HM-183 Cemetery Name: Carlyle Family Cemetery

18. Historical Background (use continuation sheet if necessary): See report for this section

19. Gravestones (Please list the number of gravestones that fit in the categories below. If this is guess or an approximation, put "circa" before the number. Include photographs and/or sketches of representative decorative carvings.):

Number of headstones 10 Number of burials ca. 18 Footstones?
Yes x No _____

Number of gravestones with burial dates from the 18th century _____ 19th century x _____
20th century _____ 21th century _____

Please list the earliest headstone date 1831 Most recent date 1863

Number of gravestones of each material: Slate _____ Marble _____ Granite _____
Sandstone x Fieldstone x _____
Limestone x other _____

Number of gravestones that are: Readable x Eroded x Badly Tilted x _____
Cracked/Broken x Broken but standing x Broken, no longer standing x _____
Location of stones no longer standing within cemetery

Restoration efforts, if any: _____

20. Attachments: 1) a copy of the topographic quadrangle map indicating the cemetery's location, 2) general photograph(s) of the cemetery showing its setting and/or location, and 3) a list or copies of any reference information about the cemetery (books, personal communication, etc.).

21. Recorder: Jamie Vosvick Date: May 12, 2016
Telephone 304-242-3155 Number: _____
Address: Archaeological Consultants of the Midwest
P.O. Box 6005
Wheeling, WV 26003

Please return form to:

WV State Historic Preservation Office
The Cultural Center
1900 Kanawha Boulevard, East
Charleston, West Virginia 25305-0300

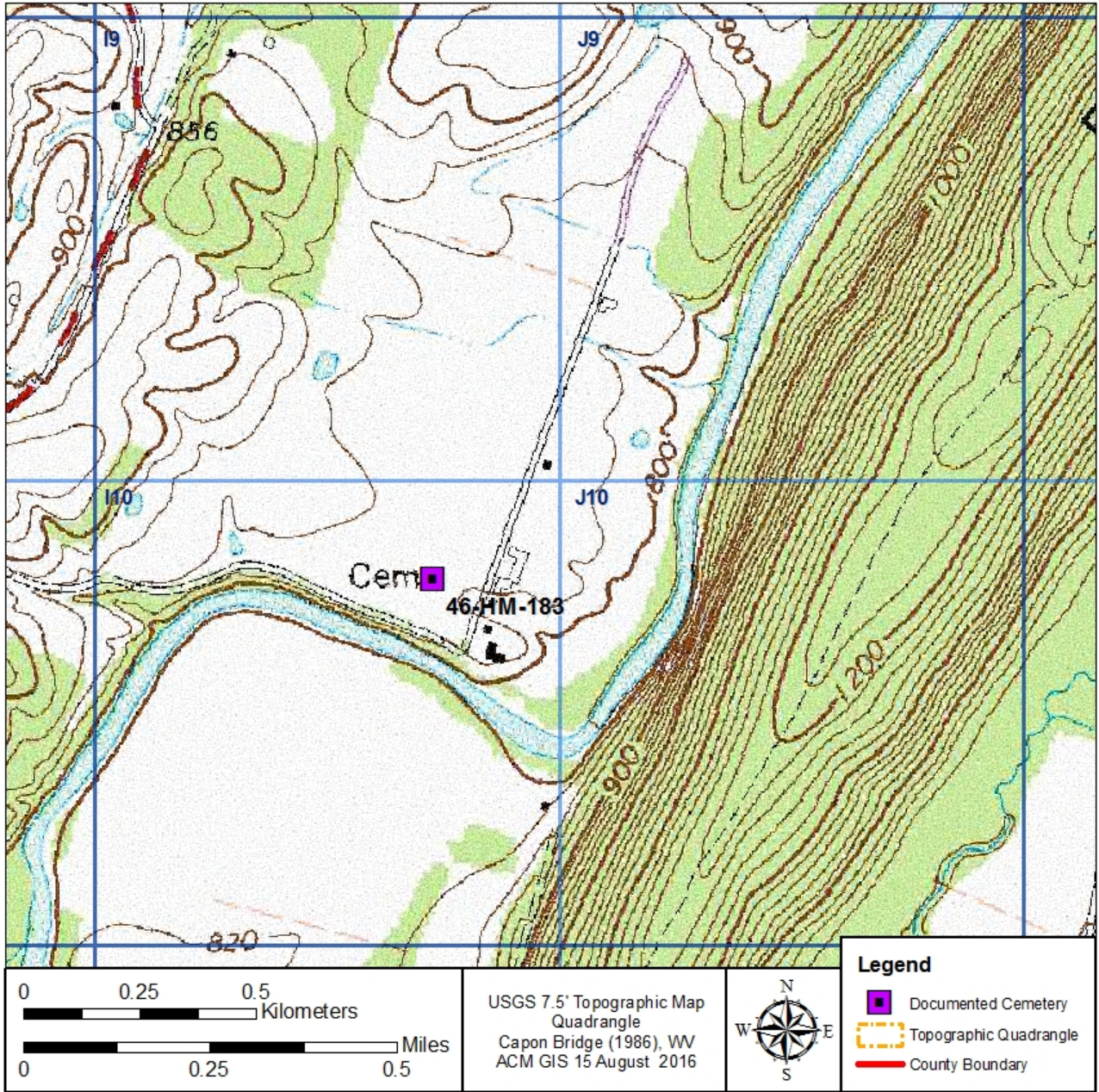



Photograph of 46-HM-183, looking west.



Photograph of 46-HM-183, looking north.



Photograph of a broken headstone documented at 46-HM-183.



Photograph of a headstone encountered at 46-HM-183.



Photograph of a broken headstone documented at 46-HM-183.