

West Virginia Cemetery Inventory Form

NR rating: _____

(Revised 26 September 2014)

1. Trinomial Number (OFFICE USE ONLY): _46-HM-185_____ F.S. 58_____

2. Cemetery Name, Historic: _ Timber Ridge Christian Church Cemetery

Cemetery Name, Common: _____.

County: _Hampshire_____ 4. 7.5' Quadrangle Name: _Capon Springs_____

5. UTM Zone: __17_____ NAD: _____83_____

Easting: __0721484_____ Northing: _____4345000_____

NW Corner: E0721480 N4345107

NE Corner: E0721573 N4345064

SW Corner: E0721440 N4345041

SE Corner: E0721510 N4345993

6. Location: is located on Timber Ridge Road

. Ownership: Public: Municipal __x__ County _____ State _____ Federal _____

Private: Family _____ Church __x__ Denomination _____

Fraternal _____ Other _____

8. Burial Population: _ca. 1156_____

9. Predominant Surnames: _Spaid, Brill, Orndorff

10. Mass Grave: Yes _____ No __x__ Explain: _____

11. Public Accessibility: Unrestricted __x__

Restricted _____

For permission to visit, contact _____

12. Access into cemetery: By foot _____ By car __x__

13. Terrain: Flat field _____

14. Bounded by: Fence __x__ Wall __x__ Hedge _____ Other _____

15. Condition: Well-maintained __x__ Poorly maintained _____ Overgrown, easily identifiable _____ Overgrown, unidentifiable _____ Unidentifiable, but known to exist through tradition or other means (identify source) _____

16. Disturbances: _____

17. Cemetery Size and Orientation (please give dimensions in feet, and indicate compass direction for long and short axis): _250 feet N-S by 300 feet_____

West Virginia Cemetery Inventory Form

NR rating: _____

Trinomial Number: 46-HM-185 Cemetery Name: Timber Ridge Christian Church Cemetery

18. Historical Background (use continuation sheet if necessary): See report for this section

19. Gravestones (Please list the number of gravestones that fit in the categories below. If this is guess or an approximation, put "circa" before the number. Include photographs and/or sketches of representative decorative carvings.):

Number of headstones ca. 245+ Number of burials ca. 1156 Footstones?
Yes x No _____

Number of gravestones with burial dates from the 18th century _____ 19th century x
20th century x 21th century x

Please list the earliest headstone date 1828 Most recent date 2014

Number of gravestones of each material: Slate x Marble _____ Granite x
Sandstone x Fieldstone x
Limestone x other _____

Number of gravestones that are: Readable x Eroded x Badly Tilted x
Cracked/Broken x Broken but standing x Broken, no longer standing x
Location of stones no longer standing within cemetery

Restoration efforts, if any: _____

20. Attachments: 1) a copy of the topographic quadrangle map indicating the cemetery's location, 2) general photograph(s) of the cemetery showing its setting and/or location, and 3) a list or copies of any reference information about the cemetery (books, personal communication, etc.).

21. Recorder: Jamie Vosvick Date: May 12, 2016
Telephone 304-242-3155 Number: _____
Address: Archaeological Consultants of the Midwest
P.O. Box 6005
Wheeling, WV 26003 _____

Please return form to:

WV State Historic Preservation Office
The Cultural Center
1900 Kanawha Boulevard, East
Charleston, West Virginia 25305-0300

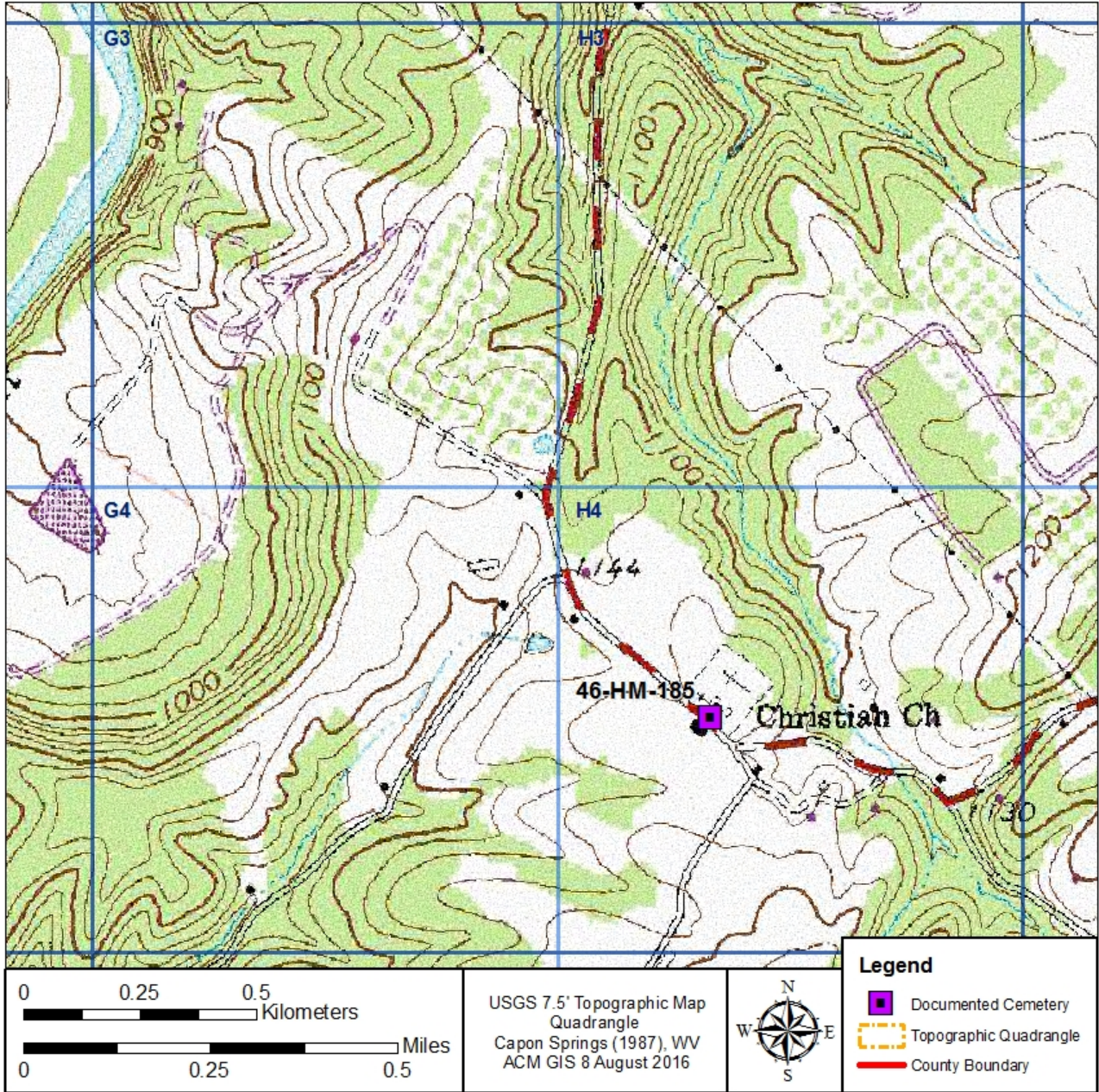



Photograph of 46-HM-185, looking east.



Photograph of 46-HM-185, looking northeast.



Photograph of 46-HM-185 showing the curving rows, looking southwest.



Photograph of an above ground crypt documented at 46-HM-185.



Photograph of a headstone documented at 46-HM-185.

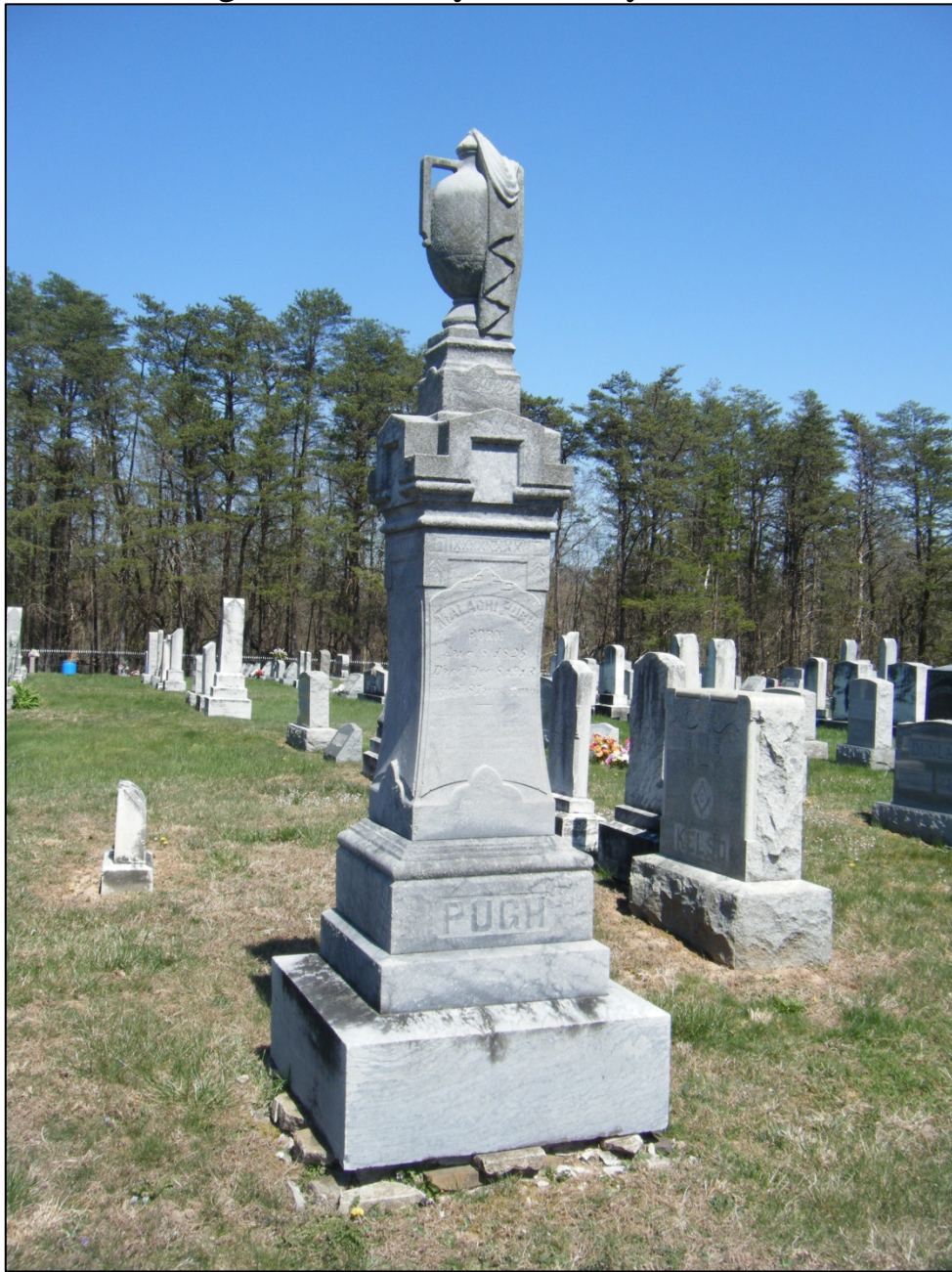

Photograph of a headstone with a draped vase/urn at the apex documented at 46-HM-185.