

# West Virginia Cemetery Inventory Form

NR rating: \_\_\_\_\_

(Revised 26 September 2014)

1. Trinomial Number (OFFICE USE ONLY): \_46-HM-191\_\_\_\_\_ F.S.642. Cemetery Name, Historic: \_ Inskeep Cemetery \_\_\_\_ Cemetery Name, Common: \_\_\_\_\_3. County: \_\_\_\_ Hampshire \_\_\_\_ 7.5' Quadrangle Name: \_\_ Yellow Springs \_\_\_\_\_5. UTM Zone: \_\_\_\_\_ 17 \_\_\_\_\_ NAD: \_\_\_\_\_ 83 \_\_\_\_\_Easting: \_\_\_\_\_ 0711290 \_\_\_\_\_ Northing: \_\_\_\_\_ 4334432 \_\_\_\_\_

NW Corner: E0711264 N4334456

NE Corner: E0711295 N4334437

SW Corner: E0711265 N4334429

SE Corner: E0711280 N4334422

Location: is situated in the middle of a pasture by State Route 259 and near the Community of Intermont

Ownership: Public: Municipal \_\_\_\_\_ County \_\_\_\_\_ State \_\_\_\_\_ Federal \_\_\_\_\_

Private: Family \_\_x\_\_ Church \_\_x\_\_ Denomination \_\_\_\_\_

Fraternal \_\_\_\_\_ Other \_\_\_\_\_

8. Burial Population: \_ca. 8\_\_\_\_\_9. Predominant Surnames: \_ Inskeep \_\_\_\_\_10. Mass Grave: Yes \_\_\_\_\_ No \_\_x\_\_ Explain: \_\_\_\_\_11. Public Accessibility: Unrestricted \_\_x\_\_

Restricted \_\_\_\_\_

For permission to visit, contact \_\_\_\_\_

12. Access into cemetery: By foot \_\_\_\_\_ By car \_\_x\_\_13. Terrain: \_\_\_\_ Gradual slope \_\_\_\_\_14. Bounded by: Fence \_\_\_\_\_ Wall \_\_\_\_\_ Hedge \_\_\_\_\_ Other \_\_\_\_ N/A \_\_\_\_\_

15. Condition: Well-maintained \_\_\_\_\_ Poorly maintained \_\_\_\_\_ Overgrown, easily identifiable \_\_\_\_\_

Overgrown, unidentifiable \_\_x\_\_ Unidentifiable, but known to exist through tradition or other means (identify source) \_\_\_\_\_16. Disturbances: \_\_ Very poor shape, all stones displaced and in a pile heavy cattle damage17. Cemetery Size and Orientation (please give dimensions in feet, and indicate compass direction for long and short axis): \_\_\_\_ 50 feet N-S \_ by 30 feet \_\_\_\_\_

# West Virginia Cemetery Inventory Form

NR rating: \_\_\_\_\_

Trinomial Number: \_46-HM-191

Cemetery Name: Inskeep Cemetery

18. Historical Background (use continuation sheet if necessary): \_\_\_\_\_ Please refer to report for this section. \_\_\_\_\_

19. Gravestones (Please list the number of gravestones that fit in the categories below. If this is guess or an approximation, put "circa" before the number. Include photographs and/or sketches of representative decorative carvings.):

Number of headstones 8 Number of burials ca. 8 Footstones? Yes x  
No \_\_\_\_\_

Number of gravestones with burial dates from the 18<sup>th</sup> century \_\_\_\_\_ 19<sup>th</sup> century x  
20<sup>th</sup> century \_\_\_\_\_ 21<sup>th</sup> century \_\_\_\_\_

Please list the earliest headstone date 1862 Most recent date 1892

Number of gravestones of each material: Slate \_\_\_\_\_ Marble \_\_\_\_\_ Granite \_\_\_\_\_  
Sandstone \_\_\_\_\_ Fieldstone \_\_\_\_\_  
Limestone x

Number of gravestones that are: Readable x Eroded \_\_\_\_\_ Badly Tilted \_\_\_\_\_  
Cracked/Broken x Broken but standing x Broken, no longer standing \_\_\_\_\_  
Location of stones no longer standing \_\_\_\_\_

Restoration efforts, if any: \_\_\_\_\_  
\_\_\_\_\_  
\_\_\_\_\_

20. Attachments: 1) a copy of the topographic quadrangle map indicating the cemetery's location, 2) general photograph(s) of the cemetery showing its setting and/or location, and 3) a list or copies of any reference information about the cemetery (books, personal communication, etc.).

21. Recorder: James Vosvick Date: 6-12-16

Address: Archaeological Consultants of the Midwest  
P.O. Box 6005  
Wheeling, WV 26003  
Telephone Number: 304-242-3155

**Please return form to:**

WV State Historic Preservation Office  
The Cultural Center  
1900 Kanawha Boulevard, East  
Charleston, West Virginia 25305-0300

# West Virginia Cemetery Inventory Form

NR rating: \_\_\_\_\_

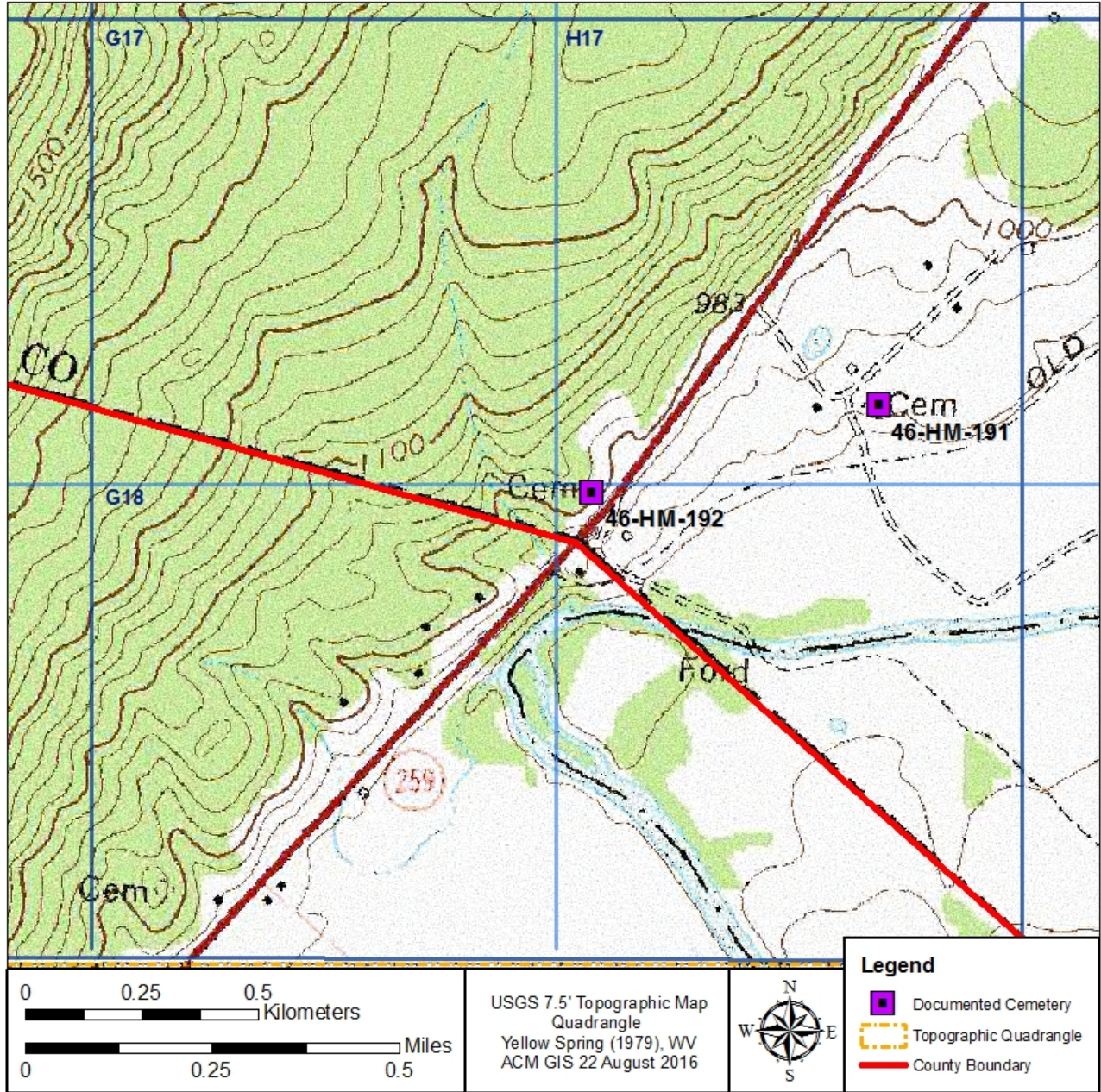





Photograph of 46-HM-191, looking southeast.



Photograph of 46-HM-191, looking southwest.





Photograph of a fallen headstone documented at 46-HM-191.



Photograph of a partially buried headstone documented at 46-HM-191.