

# West Virginia Cemetery Inventory Form

NR rating: \_\_\_\_\_

(Revised 26 September 2014)

1. Trinomial Number (OFFICE USE ONLY): \_46-HM-204\_\_\_\_\_ F.S.77

2. Cemetery Name, Historic: \_\_\_\_\_ Cemetery Name, Common: \_\_\_\_\_

3. County: \_\_\_\_Hampshire\_\_\_\_ 7.5' Quadrangle Name: \_\_Augusta\_\_\_\_\_

5. UTM Zone: \_\_\_\_\_17\_\_\_\_\_ NAD: \_\_\_\_\_83\_\_\_\_\_  
Easting: \_\_\_\_\_0697683\_\_\_\_\_ Northing: \_\_\_\_\_4348923\_\_\_\_\_

NW Corner: E0697709 N4348926 NE Corner: E0697728 N4348927  
SW Corner: E0697713 N4348904 SE Corner: E0697736 N4348904

Location: is located on a gradual slope and along Bethel Church Road

Ownership: Public: Municipal \_\_\_\_\_ County \_\_\_\_\_ State \_\_\_\_\_ Federal \_\_\_\_\_

Private: Family \_\_x\_\_ Church \_\_\_\_\_  
Denomination \_\_\_\_\_

Fraternal \_\_\_\_\_ Other \_\_\_\_\_

8. Burial Population: \_ca. 35\_\_\_\_\_

9. Predominant Surnames: Ruckman, Grapes\_\_\_\_\_

10. Mass Grave: Yes \_\_\_\_\_ No \_\_x\_\_ Explain: \_\_\_\_\_

11. Public Accessibility: Unrestricted \_\_x\_\_  
Restricted \_\_\_\_\_  
For permission to visit, contact \_\_\_\_\_

12. Access into cemetery: By foot \_\_\_\_\_ By car \_\_x\_\_

13. Terrain: \_\_\_\_\_Gradual slope\_\_\_\_\_

14. Bounded by: Fence \_\_x\_\_ Wall \_\_\_\_\_ Hedge \_\_\_\_\_ Other \_\_\_\_\_

15. Condition: Well-maintained \_\_x\_\_ Poorly maintained \_\_\_\_\_ Overgrown, easily  
identifiable \_\_\_\_\_ Overgrown, unidentifiable \_\_\_\_\_ Unidentifiable, but known to exist through  
tradition or other means (identify source) \_\_\_\_\_

16. Disturbances: \_\_\_\_\_

17. Cemetery Size and Orientation (please give dimensions in feet, and indicate compass direction  
for long and short axis): \_\_125 feet N-S\_ by 90 feet\_\_\_\_\_

# West Virginia Cemetery Inventory Form

NR rating: \_\_\_\_\_

Trinomial Number: \_46-HM-204 Cemetery Name: \_\_\_\_\_

---

---

18. Historical Background (use continuation sheet if necessary): \_\_\_\_\_ Please refer to report for this section. \_\_\_\_\_

19. Gravestones (Please list the number of gravestones that fit in the categories below. If this is guess or an approximation, put "circa" before the number. Include photographs and/or sketches of representative decorative carvings.):

Number of headstones 32 Number of burials ca.35 Footstones? Yes x  
No \_\_\_\_\_

Number of gravestones with burial dates from the 18<sup>th</sup> century \_\_\_\_\_ 19<sup>th</sup> century x  
20<sup>th</sup> century x 21<sup>th</sup> century x

Please list the earliest headstone date 1851 Most recent date 2008

Number of gravestones of each material: Slate \_\_\_\_\_ Marble \_\_\_\_\_ Granite \_\_\_\_\_  
Sandstone x Fieldstone \_\_\_\_\_  
Limestone x Other \_\_\_\_\_ Concrete \_\_\_\_\_

Number of gravestones that are: Readable x Eroded x Badly Tilted \_\_\_\_\_  
Cracked/Broken \_\_\_\_\_ Broken but standing \_\_\_\_\_ Broken, no longer standing \_\_\_\_\_  
Location of stones no longer standing \_\_\_\_\_

Restoration efforts, if any: \_\_\_\_\_  
\_\_\_\_\_  
\_\_\_\_\_

20. Attachments: 1) a copy of the topographic quadrangle map indicating the cemetery's location, 2) general photograph(s) of the cemetery showing its setting and/or location, and 3) a list or copies of any reference information about the cemetery (books, personal communication, etc.).

21. Recorder: James Vosvick Date: 6-12-16

Address: Archaeological Consultants of the Midwest  
P.O. Box 6005  
Wheeling, WV 26003  
Telephone Number: 304-242-3155

**Please return form to:**  
WV State Historic Preservation Office  
The Cultural Center  
1900 Kanawha Boulevard, East  
Charleston, West Virginia 25305-0300

# West Virginia Cemetery Inventory Form

NR rating: \_\_\_\_\_

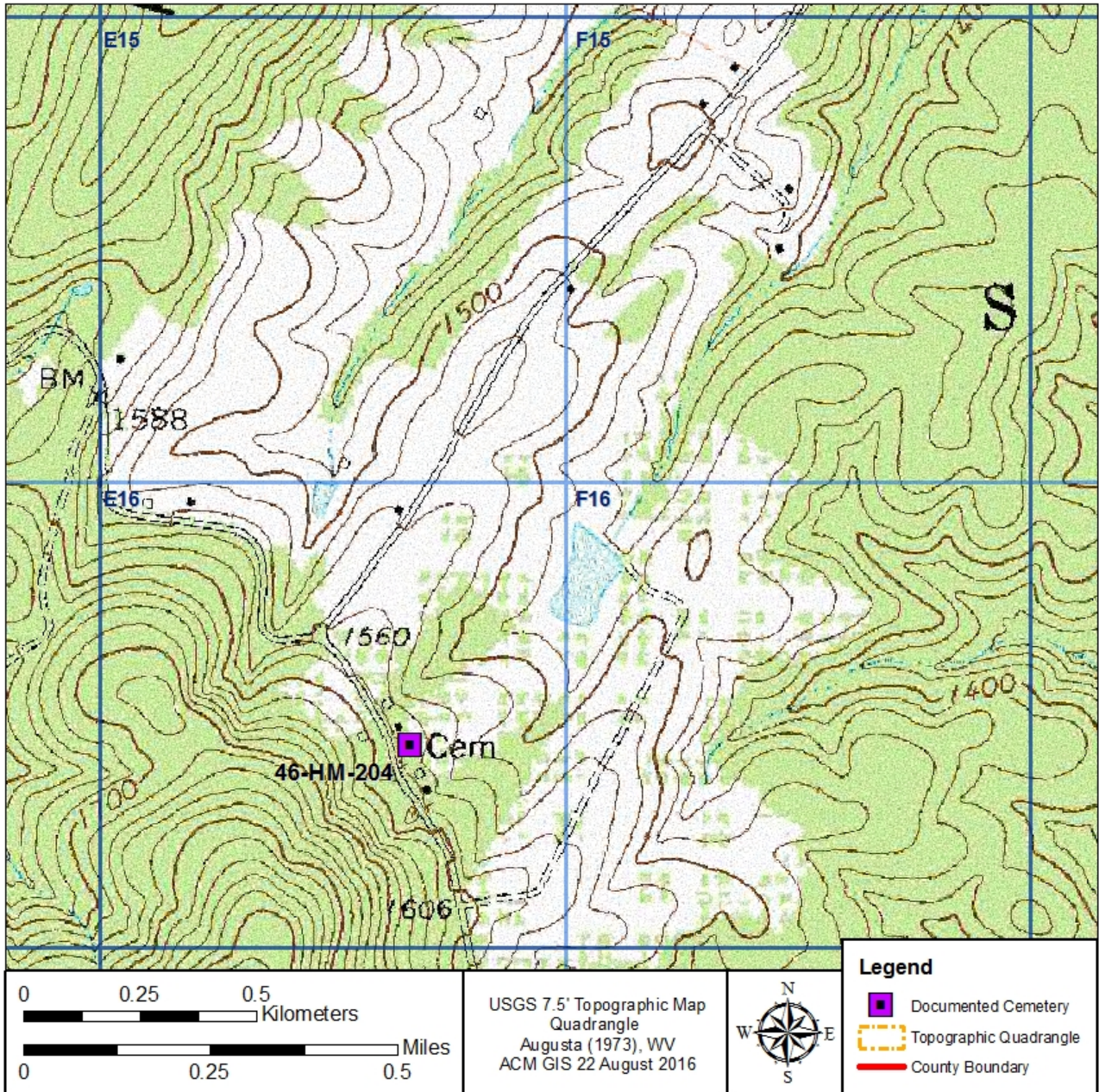



Photograph of 46-HM-204, looking northwest.



Photograph of 46-HM-204, looking north.



Photograph of a headstone documented at 46-HM-204.