

West Virginia Cemetery Inventory Form

NR rating: _____

(Revised 26 September 2014)

1. Trinomial Number (OFFICE USE ONLY): _46-HM-205_____ F.S.78

2. Cemetery Name, Historic: _ Blue/Jewell Cemetery ____ Cemetery Name, Common: _____

3. County: ____ Hampshire ____ 7.5' Quadrangle Name: __ Augusta _____

5. UTM Zone: _____ 17 _____ NAD: _____ 83 _____

Easting: _____ 0699167 _____ Northing: _____ 4359591 _____

NW Corner: E0699134 N4359620

NE Corner: E0699172 N4359621

SW Corner: E0699154 N4359601

SE Corner: E0699173 N4359602

Location: is situated by the junction of Grape Everett Road and Jersey Mountain Road

Ownership: Public: Municipal _____ County _____ State _____ Federal _____

Private: Family __ x __ Church _____

Denomination _____

Fraternal _____ Other _____

8. Burial Population: _ ca. 25 _____

9. Predominant Surnames: Blue _____

10. Mass Grave: Yes _____ No __ x __ Explain: _____

11. Public Accessibility: Unrestricted __ x __

Restricted _____

For permission to visit, contact _____

12. Access into cemetery: By foot _____ By car __ x __

13. Terrain: _____ Flat _____

14. Bounded by: Fence __ x __ Wall _____ Hedge _____ Other _____

15. Condition: Well-maintained __ x __ Poorly maintained _____ Overgrown, easily identifiable _____ Overgrown, unidentifiable _____ Unidentifiable, but known to exist through tradition or other means (identify source) _____

16. Disturbances: __ Crooked stones, erosion ____

17. Cemetery Size and Orientation (please give dimensions in feet, and indicate compass direction for long and short axis): __ 75 feet N-S _ by 90 feet _____

West Virginia Cemetery Inventory Form

NR rating: _____

Trinomial Number: _46-HM-205 Cemetery Name: Blue/Jewell Cemetery

18. Historical Background (use continuation sheet if necessary): Please refer to report for this section.

19. Gravestones (Please list the number of gravestones that fit in the categories below. If this is guess or an approximation, put "circa" before the number. Include photographs and/or sketches of representative decorative carvings.):

Number of headstones 19 Number of burials ca.25 Footstones? Yes x
No _____

Number of gravestones with burial dates from the 18th century _____ 19th century x
20th century _____ 21th century _____

Please list the earliest headstone date 1836 Most recent date 1908

Number of gravestones of each material: Slate _____ Marble _____ Granite _____
Sandstone x Fieldstone _____
Limestone x Other _____ Concrete _____

Number of gravestones that are: Readable x Eroded x Badly Tilted _____
Cracked/Broken _____ Broken but standing _____ Broken, no longer standing _____
Location of stones no longer standing _____

Restoration efforts, if any: _____

20. Attachments: 1) a copy of the topographic quadrangle map indicating the cemetery's location, 2) general photograph(s) of the cemetery showing its setting and/or location, and 3) a list or copies of any reference information about the cemetery (books, personal communication, etc.).

21. Recorder: James Vosvick Date: 6-12-16

Address: Archaeological Consultants of the Midwest
P.O. Box 6005
Wheeling, WV 26003
Telephone Number: 304-242-3155

Please return form to:
WV State Historic Preservation Office
The Cultural Center
1900 Kanawha Boulevard, East
Charleston, West Virginia 25305-0300

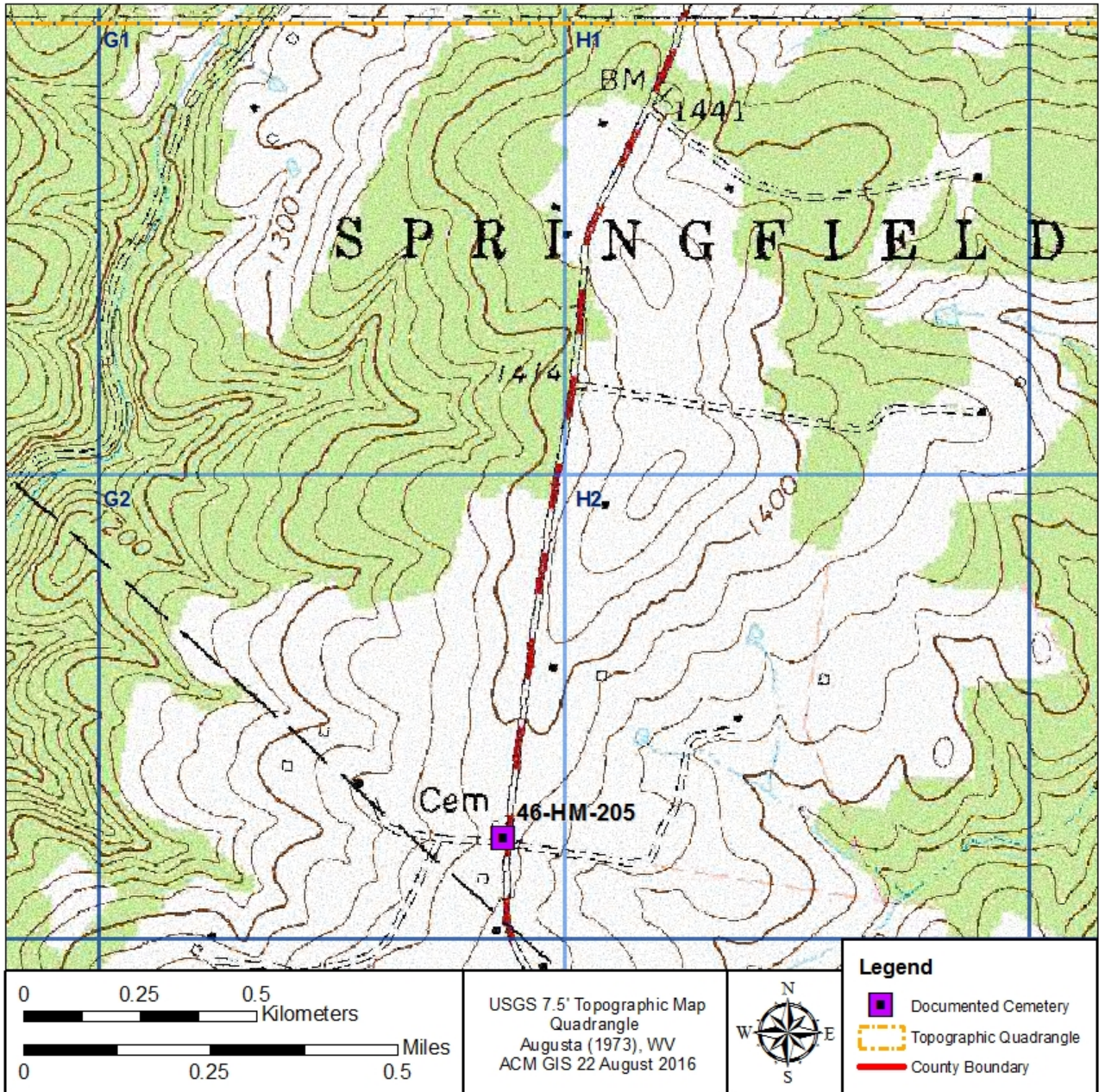



Photograph of 46-HM-205, looking northwest.



Photograph of 46-HM-205, looking northeast.



Photograph of a broken headstone placed against a tree documented at 46-HM-205.



Photograph of a headstone encountered at 46-HM-205.



Photograph of a headstone documented at 46-HM-205.