

West Virginia Cemetery Inventory Form

NR rating: _____

(Revised 26 September 2014)

1. Trinomial Number (OFFICE USE ONLY): _46-HM-208_____ F.S.81

2. Cemetery Name, Historic: _ Grace Cemetery ____ Cemetery Name, Common: _____

3. County: ____ Hampshire ____ 7.5' Quadrangle Name: ____ Springfield _____

5. UTM Zone: _____ 17 _____ NAD: _____ 83 _____

Easting: _____ 0696325 _____ Northing: _____ 4367057 _____

NW Corner: E0696299 N4367090

NE Corner: E069629 N4367087

SW Corner: E0696315 N4367068

SE Corner: E0696349 N4367069

Location: is located on a private dirt road off of Graces Cabin Road and south of the Town of Springfield

Ownership: Public: Municipal _____ County _____ State _____ Federal _____

Private: Family __x__ Church _____
Denomination _____

Fraternal _____ Other _____

8. Burial Population: _ca. 25_____

9. Predominant Surnames: Grace, Harmson_____

10. Mass Grave: Yes _____ No __x__ Explain: _____

11. Public Accessibility: Unrestricted __x__
Restricted _____
For permission to visit, contact _____

12. Access into cemetery: By foot __x__ By car _____

13. Terrain: ____ Flat _____

14. Bounded by: Fence _____ Wall _____ Hedge _____ Other __N/A_____

15. Condition: Well-maintained _____ Poorly maintained _____ Overgrown, easily identifiable _____
Overgrown, unidentifiable __x__ Unidentifiable, but known to exist through tradition or other means (identify source) _____

16. Disturbances: __Stones toppled and groundhog damage.___

17. Cemetery Size and Orientation (please give dimensions in feet, and indicate compass direction for long and short axis): _75 feet N-S_ by 45 feet_____

West Virginia Cemetery Inventory Form

NR rating: _____

Trinomial Number: _46-HM-208 Cemetery Name: ___ Grace Cemetery

18. Historical Background (use continuation sheet if necessary): ___ Please refer to report for this section. _____

19. Gravestones (Please list the number of gravestones that fit in the categories below. If this is guess or an approximation, put "circa" before the number. Include photographs and/or sketches of representative decorative carvings.):

Number of headstones ___ 18 ___ Number of burials ___ ca.25 ___ Footstones? Yes ___ x ___
No _____

Number of gravestones with burial dates from the 18th century _____ 19th century ___ x ___
20th century ___ x ___ 21th century _____

Please list the earliest headstone date ___ 1855 ___ Most recent date ___ 1933 ___

Number of gravestones of each material: Slate _____ Marble _____ Granite _____
Sandstone _____ Fieldstone _____
Limestone ___ x ___ Other _____ Concrete _____

Number of gravestones that are: Readable ___ x ___ Eroded ___ x ___ Badly Tilted _____
Cracked/Broken _____ Broken but standing _____ Broken, no longer standing _____
Location of stones no longer standing _____

Restoration efforts, if any: _____

20. Attachments: 1) a copy of the topographic quadrangle map indicating the cemetery's location, 2) general photograph(s) of the cemetery showing its setting and/or location, and 3) a list or copies of any reference information about the cemetery (books, personal communication, etc.).

21. Recorder: ___ James Vosvick _____ Date: ___ 6-12-16 _____

Address: Archaeological Consultants of the Midwest
P.O. Box 6005
Wheeling, WV 26003
Telephone Number: ___ 304-242-3155 _____

Please return form to:

WV State Historic Preservation Office
The Cultural Center
1900 Kanawha Boulevard, East
Charleston, West Virginia 25305-0300

West Virginia Cemetery Inventory Form

NR rating: _____

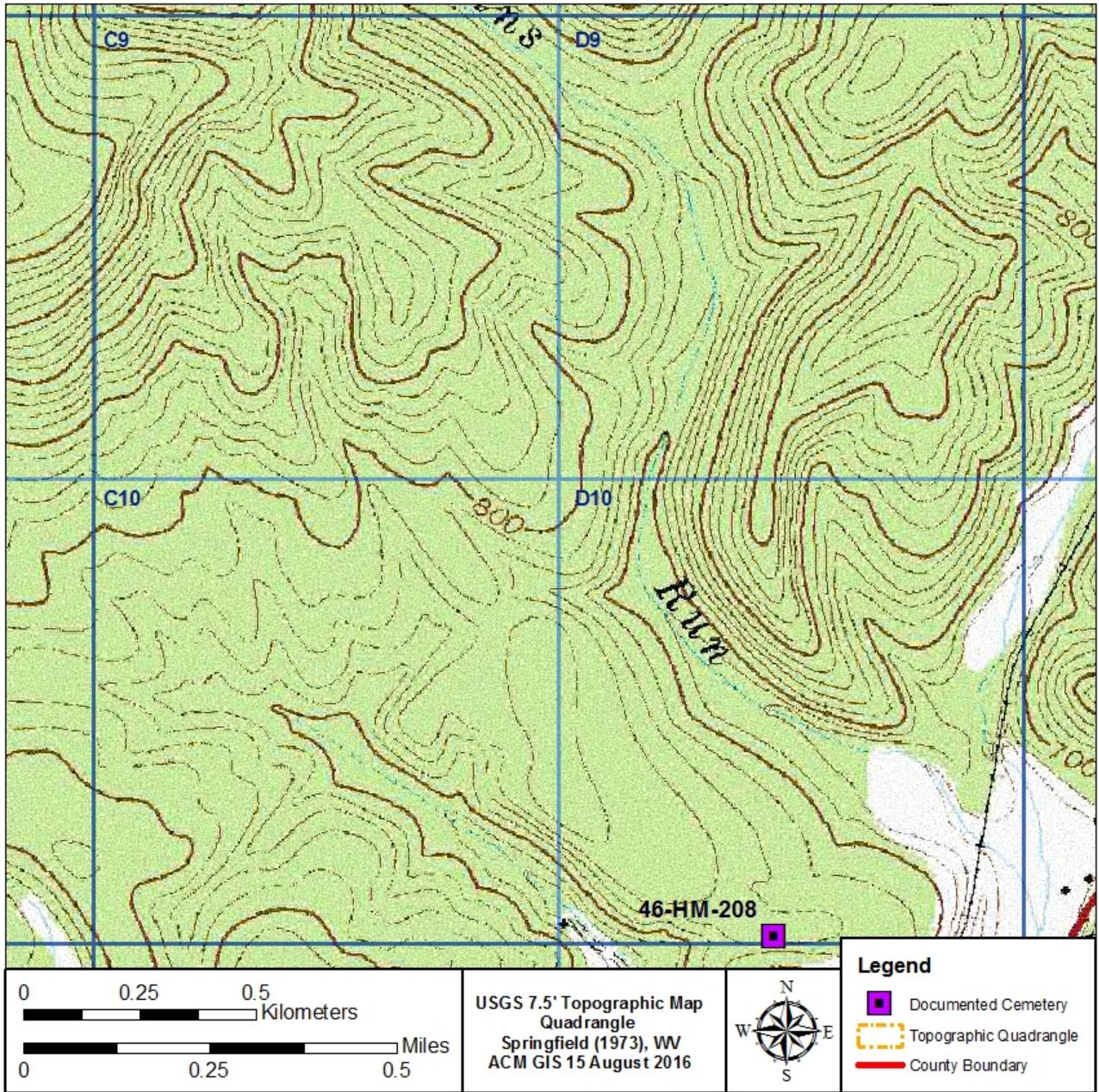



Photograph of 46-HM-208, looking west.



Photograph of 46-HM-208, looking southeast.



Photograph of a stand and fallen headstone documented at 46-HM-208.



Photograph of a headstone encountered at 46-HM-208.