

# West Virginia Cemetery Inventory Form

NR rating: \_\_\_\_\_

(Revised 26 September 2014)

---

1. Trinomial Number (OFFICE USE ONLY): \_46-HM-218\_\_\_\_\_ F.S.87 \_\_\_\_\_

2. Cemetery Name, Historic: \_ Forest Glen United Methodist Church Cemetery \_\_\_\_\_  
Cemetery Name, Common: \_\_\_\_\_

3. County: \_\_\_\_\_ Hampshire \_\_\_\_\_ 4. 7.5' Quadrangle Name: \_\_\_\_\_ Patterson Creek \_\_\_\_\_

5. UTM Zone: \_\_\_\_\_ 17 \_\_\_\_\_ NAD: \_\_\_\_\_ 83 \_\_\_\_\_  
Easting: \_\_\_\_\_ 0703326 \_\_\_\_\_ Northing: \_\_\_\_\_ 4376838 \_\_\_\_\_

NW Corner: E0703251 N4376863 NE Corner: E0703304 N4376872  
SW Corner: E0703282 N4376871 SE Corner: E0703355 N4376820

6. Location: is located just southwest of the Community of Green Spring on County Route 1 (Green Spring Valley Road)

7. Ownership: Public: Municipal \_\_x\_\_ County \_\_\_\_\_ State \_\_\_\_\_ Federal \_\_\_\_\_  
Private: Family \_\_\_\_\_ Church \_\_x\_\_ Denomination \_\_\_\_\_  
Fraternal \_\_\_\_\_ Other \_\_\_\_\_

8. Burial Population: \_\_\_\_\_ ca. 636 \_\_\_\_\_

9. Predominant Surnames: \_\_ Hinkle, Smith, Sirk \_\_\_\_\_

10. Mass Grave: Yes \_\_\_\_\_ No \_\_X\_\_ Explain: \_\_\_\_\_

11. Public Accessibility: Unrestricted \_\_X\_\_  
Restricted \_\_\_\_\_  
For permission to visit, contact \_\_\_\_\_

12. Access into cemetery: By foot \_\_\_\_\_ By car \_\_x\_\_

13. Terrain: \_\_\_\_\_ Gradual slope \_\_\_\_\_

14. Bounded by: Fence \_\_x\_\_ Wall \_\_\_\_\_ Hedge \_\_\_\_\_  
Other \_\_\_\_\_ N/A \_\_\_\_\_

15. Condition: Well-maintained \_\_x\_\_ Poorly maintained \_\_\_\_\_ Overgrown, easily identifiable \_\_\_\_\_ Overgrown, unidentifiable \_\_\_\_\_ Unidentifiable, but known to exist through tradition or other means (identify source) \_\_\_\_\_

16. Disturbances: \_\_\_\_\_

17. Cemetery Size and Orientation (please give dimensions in feet, and indicate compass direction for long and short axis): \_\_\_\_\_ 550 feet N-S by 375 feet. \_\_\_\_\_

# West Virginia Cemetery Inventory Form

NR rating: \_\_\_\_\_

Trinomial Number: \_46-HM-218 Cemetery Name: Forest Glen United Methodist Church Cemetery

---

18. Historical Background (use continuation sheet if necessary): \_\_Please see report for this section.

19. Gravestones (Please list the number of gravestones that fit in the categories below. If this is guess or an approximation, put "circa" before the number. Include photographs and/or sketches of representative decorative carvings.):

Number of headstones \_\_ca.600\_\_ Number of burials \_\_ca.636\_\_ Footstones?  
Yes \_\_x\_\_ No \_\_\_\_\_

Number of gravestones with burial dates from the 18<sup>th</sup> century \_\_\_\_\_ 19<sup>th</sup> century \_\_X\_\_  
20<sup>th</sup> century \_\_x\_\_ 21<sup>th</sup> century \_\_x\_\_

Please list the earliest headstone date \_\_1874\_\_ Most recent date \_\_2014\_\_

Number of gravestones of each material: Slate \_\_\_\_\_ Marble \_\_x\_\_ Granite \_\_x\_\_  
Sandstone \_\_\_\_\_ Fieldstone \_\_\_\_\_  
Other \_\_\_\_\_ Limestone \_\_x\_\_

Number of gravestones that are: Readable \_\_x\_\_ Eroded \_\_x\_\_ Badly Tilted \_\_\_\_\_  
Cracked/Broken \_\_\_\_\_ Broken but standing \_\_\_\_\_ Broken, no longer standing \_\_\_\_\_  
Location of stones no longer standing \_\_\_\_\_

Restoration efforts, if any: \_\_\_\_\_  
\_\_\_\_\_  
\_\_\_\_\_

20. Attachments: 1) a copy of the topographic quadrangle map indicating the cemetery's location, 2) general photograph(s) of the cemetery showing its setting and/or location, and 3) a list or copies of any reference information about the cemetery (books, personal communication, etc.).

21. Recorder: \_\_James Vosvick\_\_ Date: \_\_5/23/16\_\_

Address: \_\_\_\_\_ Telephone Number: \_\_304-242-3155\_\_

\_\_Archaeological Consultants of the Midwest  
P.O. Box 6005  
Wheeling, WV 26003  
\_\_\_\_\_

**Please return form to:**  
WV State Historic Preservation Office  
The Cultural Center  
1900 Kanawha Boulevard, East

# West Virginia Cemetery Inventory Form

NR rating: \_\_\_\_\_

Charleston, West Virginia 25305-0300

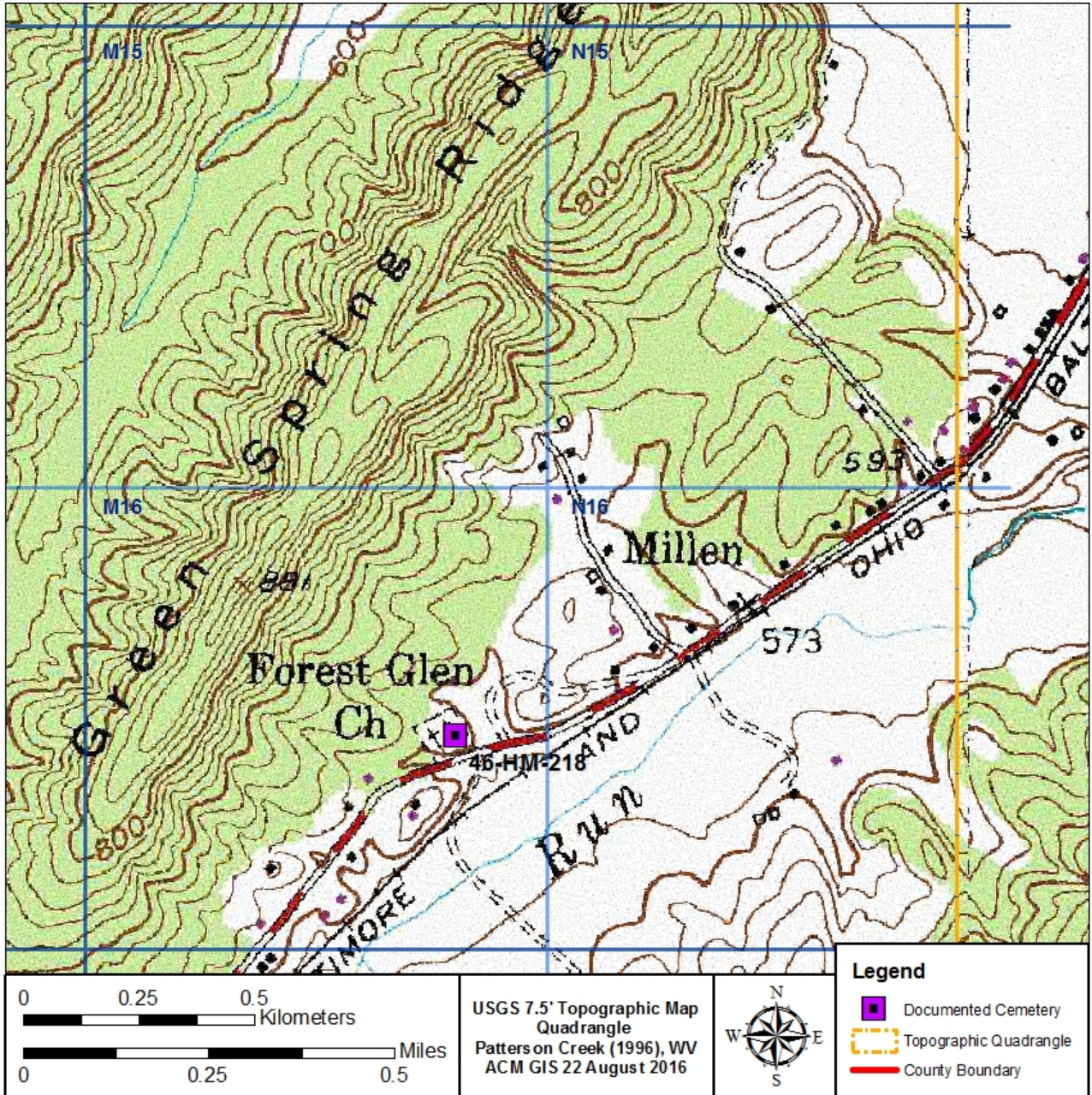





Photograph of 46-HM-218, looking northeast.



Photograph of 46-HM-218, looking north.





Photograph of a stand and fallen headstone (leaning against the stand) documented at 46-HM-218.



Photograph of 46-HM-218.