

# West Virginia Cemetery Inventory Form

NR rating: \_\_\_\_\_

(Revised 26 September 2014)

- 
1. Trinomial Number (OFFICE USE ONLY): \_46-HM-220\_\_\_\_\_ F.S.89 \_\_\_\_\_
2. Cemetery Name, Historic: \_ Balzar Stoker Cemetery/Ginevan Family and Municipal Cemetery  
Cemetery Name, Common: \_\_\_\_\_
3. County: \_\_\_\_\_ Hampshire \_\_\_\_\_ 4. 7.5' Quadrangle Name: \_\_\_\_\_ Paw Paw \_\_\_\_\_
5. UTM Zone: \_\_\_\_\_ 17 \_\_\_\_\_ NAD: \_\_\_\_\_ 83 \_\_\_\_\_  
Easting: \_\_\_\_\_ 0715963 \_\_\_\_\_ Northing: \_\_\_\_\_ 4375435 \_\_\_\_\_
- NW Corner: E0716022 N4375534 NE Corner: E0716073 N4375517  
SW Corner: E0715945 N4375448 SE Corner: E06715976 N4375434
6. Location: The site is located off of Okonoko Road (County Route 5/6) between Okonoko and the Little Cacapon River, south of the Community of Little Cacapon.
7. Ownership: Public: Municipal \_\_x\_\_ County \_\_\_\_\_ State \_\_\_\_\_ Federal \_\_\_\_\_  
Private: Family \_\_\_\_\_ Church \_\_\_\_\_ Denomination \_\_\_\_\_  
Fraternal \_\_\_\_\_ Other \_\_\_\_\_
8. Burial Population: \_\_\_\_\_ ca. 140+ \_\_\_\_\_
9. Predominant Surnames: \_\_ Lechliter, Saville, Ginevan \_\_\_\_\_
10. Mass Grave: Yes \_\_\_\_\_ No \_\_X\_\_ Explain: \_\_\_\_\_
11. Public Accessibility: Unrestricted \_\_X\_\_  
Restricted \_\_\_\_\_  
For permission to visit, contact \_\_\_\_\_
12. Access into cemetery: By foot \_\_\_\_\_ By car \_\_x\_\_
13. Terrain: \_\_\_\_\_ Flat \_\_\_\_\_
14. Bounded by: Fence \_\_x\_\_ Wall \_\_\_\_\_ Hedge \_\_\_\_\_ Other \_\_\_\_\_
15. Condition: Well-maintained \_\_x\_\_ Poorly maintained \_\_\_\_\_ Overgrown, easily identifiable \_\_\_\_\_  
Overgrown, unidentifiable \_\_\_\_\_ Unidentifiable, but known to exist through tradition or other means (identify source) \_\_\_\_\_
16. Disturbances: \_\_\_\_\_
17. Cemetery Size and Orientation (please give dimensions in feet, and indicate compass direction for long and short axis): \_\_\_\_\_ 200 feet N-S by 430 feet. \_\_\_\_\_

# West Virginia Cemetery Inventory Form

NR rating: \_\_\_\_\_

Trinomial Number: \_46-HM-220 Cemetery Name: \_\_ Balzar Stoker Cemetery/Ginevan Family and Municipal Cemetery

---

18. Historical Background (use continuation sheet if necessary): \_\_Please see report for this section.

19. Gravestones (Please list the number of gravestones that fit in the categories below. If this is guess or an approximation, put "circa" before the number. Include photographs and/or sketches of representative decorative carvings.):

Number of headstones \_\_ca.120\_\_ Number of burials \_\_ca.140+\_\_ Footstones?  
Yes \_\_x\_\_ No \_\_\_\_\_

Number of gravestones with burial dates from the 18<sup>th</sup> century \_\_\_\_\_ 19<sup>th</sup> century \_\_X\_\_  
20<sup>th</sup> century \_\_x\_\_ 21<sup>th</sup> century \_\_x\_\_

Please list the earliest headstone date \_\_1793\_\_ Most recent date \_\_2014\_\_

Number of gravestones of each material: Slate \_\_\_\_\_ Marble \_\_x\_\_ Granite \_\_x\_\_  
Sandstone \_\_x\_\_ Fieldstone \_\_\_\_\_  
Other \_\_\_\_\_ Limestone \_\_x\_\_

Number of gravestones that are: Readable \_\_x\_\_ Eroded \_\_x\_\_ Badly Tilted \_\_\_\_\_  
Cracked/Broken \_\_\_\_\_ Broken but standing \_\_x\_\_ Broken, no longer standing \_\_\_\_\_  
Location of stones no longer standing \_\_\_\_\_

Restoration efforts, if any: \_\_\_\_\_  
\_\_\_\_\_  
\_\_\_\_\_

20. Attachments: 1) a copy of the topographic quadrangle map indicating the cemetery's location, 2) general photograph(s) of the cemetery showing its setting and/or location, and 3) a list or copies of any reference information about the cemetery (books, personal communication, etc.).

21. Recorder: \_\_James Vosvick\_\_ Date: \_\_5/23/16\_\_

Address: \_\_\_\_\_ Telephone Number: \_\_304-242-3155\_\_

\_\_Archaeological Consultants of the Midwest  
P.O. Box 6005  
Wheeling, WV 26003

**Please return form to:**

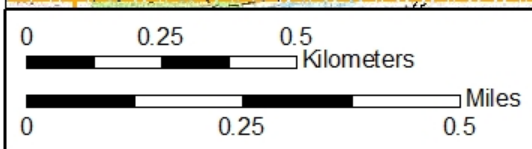
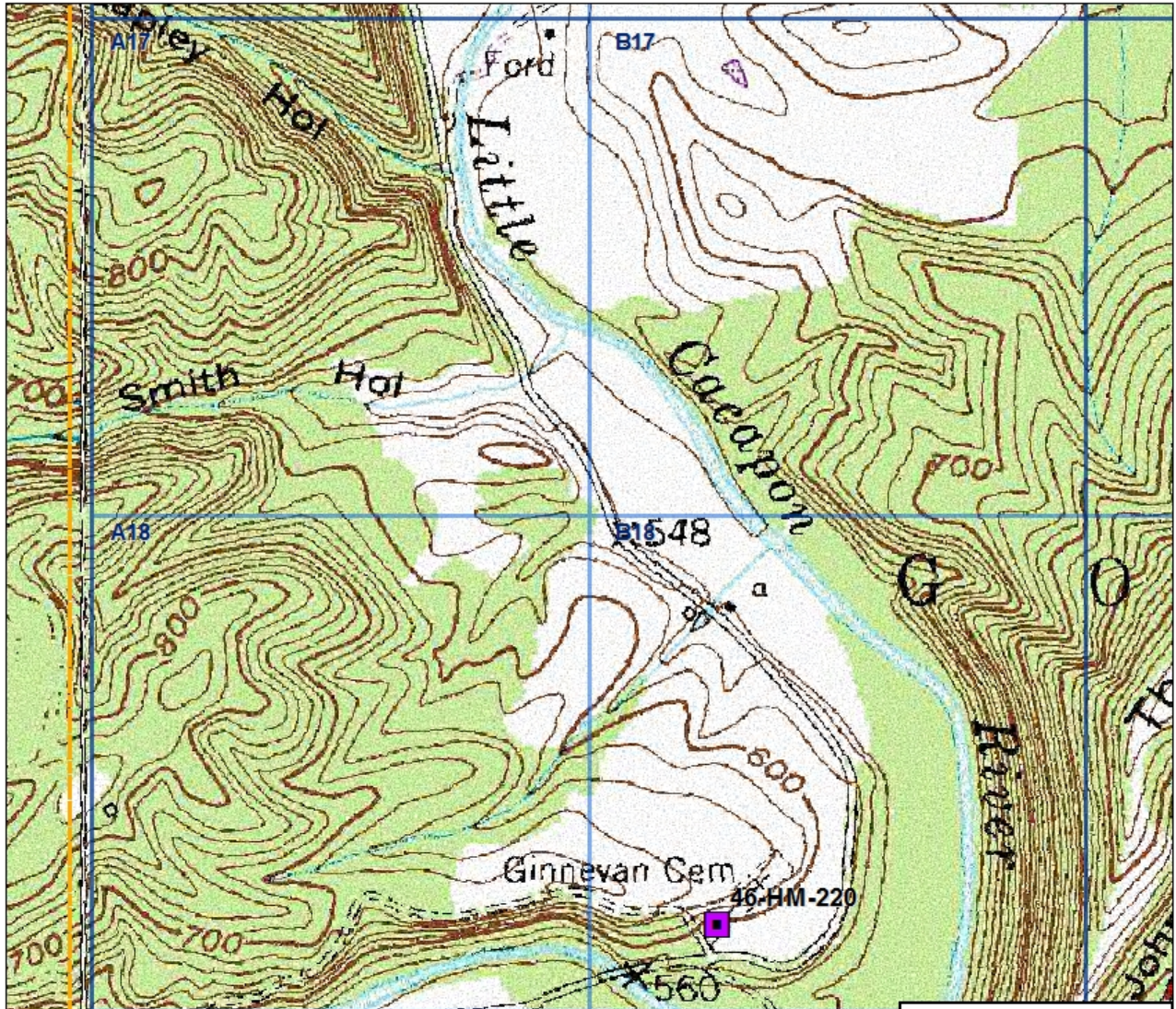

WV State Historic Preservation Office  
The Cultural Center  
1900 Kanawha Boulevard, East  
Charleston, West Virginia 25305-0300



USGS 7.5' Topographic Map  
Quadrangle  
Paw Paw (2001), WV  
ACM GIS 8 August 2016



**Legend**

-  Documented Cemetery
-  Topographic Quadrangle
-  County Boundary





Photograph of 46-HM-220, looking south.



Photograph of 46-HM-220, looking south.





Photograph of a headstone/monument documented at 46-HM-220.



Photograph of a slightly cracked headstone encountered at 46-HM-220.