

# West Virginia Cemetery Inventory Form

NR rating: \_\_\_\_\_

(Revised 26 September 2014)

- 
1. Trinomial Number (OFFICE USE ONLY): \_46-HM-225\_\_\_\_\_ F.S.94 \_\_\_\_\_
2. Cemetery Name, Historic: \_ Davey Cemetery \_\_\_\_\_ Cemetery Name, Common: \_\_\_\_\_
3. County: \_\_\_\_\_ Hampshire \_\_\_\_\_ 4. 7.5' Quadrangle Name: \_\_\_\_\_ Romney \_\_\_\_\_
5. UTM Zone: \_\_\_\_\_ 17 \_\_\_\_\_ NAD: \_\_\_\_\_ 83 \_\_\_\_\_  
Easting: \_\_\_\_\_ 0686750 \_\_\_\_\_ Northing: \_\_\_\_\_ 4349262 \_\_\_\_\_
- NW Corner: E0686745 N4349270 NE Corner: E0686756 N4349262  
SW Corner: E0686749 N4349243 SE Corner: E0686742 N4349244
6. Location: is located on a fairly level ridge off of Trinity Church Road, southwest of the Community of Johnson, and northwest of the Community of Pancake
7. Ownership: Public: Municipal \_\_\_\_\_ County \_\_\_\_\_ State \_\_\_\_\_ Federal \_\_\_\_\_  
Private: Family \_\_x\_\_ Church \_\_\_\_\_ Denomination \_\_\_\_\_  
Fraternal \_\_\_\_\_ Other \_\_\_\_\_
8. Burial Population: \_\_\_\_\_ ca. 12 \_\_\_\_\_
9. Predominant Surnames: \_ Davey, Friddle \_\_\_\_\_
10. Mass Grave: Yes \_\_\_\_\_ No \_\_X\_\_ Explain: \_\_\_\_\_
11. Public Accessibility: Unrestricted \_\_X\_\_  
Restricted \_\_\_\_\_  
For permission to visit, contact \_\_\_\_\_
12. Access into cemetery: By foot \_\_\_\_\_ By car \_\_x\_\_
13. Terrain: \_\_\_\_\_ Flat \_\_\_\_\_
14. Bounded by: Fence \_\_x\_\_ Wall \_\_\_\_\_ Hedge \_\_\_\_\_ Other \_\_\_\_\_
15. Condition: Well-maintained \_\_x\_\_ Poorly maintained \_\_\_\_\_ Overgrown, easily identifiable \_\_\_\_\_  
Overgrown, unidentifiable \_\_\_\_\_ Unidentifiable, but known to exist through tradition or other means (identify source) \_\_\_\_\_
16. Disturbances: \_\_\_\_\_
17. Cemetery Size and Orientation (please give dimensions in feet, and indicate compass direction for long and short axis): \_\_75 feet N-S by 75 feet. \_\_\_\_\_

# West Virginia Cemetery Inventory Form

NR rating: \_\_\_\_\_

Trinomial Number: \_46-HM-225 Cemetery Name: \_\_ Davey Cemetery

---

---

18. Historical Background (use continuation sheet if necessary): \_\_Please see report for this section.

19. Gravestones (Please list the number of gravestones that fit in the categories below. If this is guess or an approximation, put "circa" before the number. Include photographs and/or sketches of representative decorative carvings.):

Number of headstones \_\_9\_\_ Number of burials \_\_ca.12\_\_ Footstones? Yes \_\_x\_\_  
No \_\_\_\_\_

Number of gravestones with burial dates from the 18<sup>th</sup> century \_\_\_\_\_ 19<sup>th</sup> century \_\_\_\_\_  
20<sup>th</sup> century \_\_x\_\_ 21<sup>th</sup> century \_\_\_\_\_

Please list the earliest headstone date \_\_1918\_\_ Most recent date \_\_1993\_\_

Number of gravestones of each material: Slate \_\_\_\_\_ Marble \_\_\_\_\_ Granite \_\_x\_\_  
Sandstone \_\_\_\_\_ Fieldstone \_\_\_\_\_  
Other \_\_\_\_\_ Limestone \_\_x\_\_

Number of gravestones that are: Readable \_\_x\_\_ Eroded \_\_\_\_\_ Badly Tilted \_\_\_\_\_  
Cracked/Broken \_\_\_\_\_ Broken but standing \_\_\_\_\_ Broken, no longer standing \_\_\_\_\_  
Location of stones no longer standing \_\_\_\_\_

Restoration efforts, if any: \_\_\_\_\_  
\_\_\_\_\_  
\_\_\_\_\_

20. Attachments: 1) a copy of the topographic quadrangle map indicating the cemetery's location, 2) general photograph(s) of the cemetery showing its setting and/or location, and 3) a list or copies of any reference information about the cemetery (books, personal communication, etc.).

21. Recorder: \_\_James Vosvick\_\_ Date: \_\_5/23/16\_\_

Address: \_\_\_\_\_ Telephone Number: \_\_304-242-3155\_\_

\_Archaeological Consultants of the Midwest  
P.O. Box 6005  
Wheeling, WV 26003

**Please return form to:**

WV State Historic Preservation Office  
The Cultural Center  
1900 Kanawha Boulevard, East  
Charleston, West Virginia 25305-0300

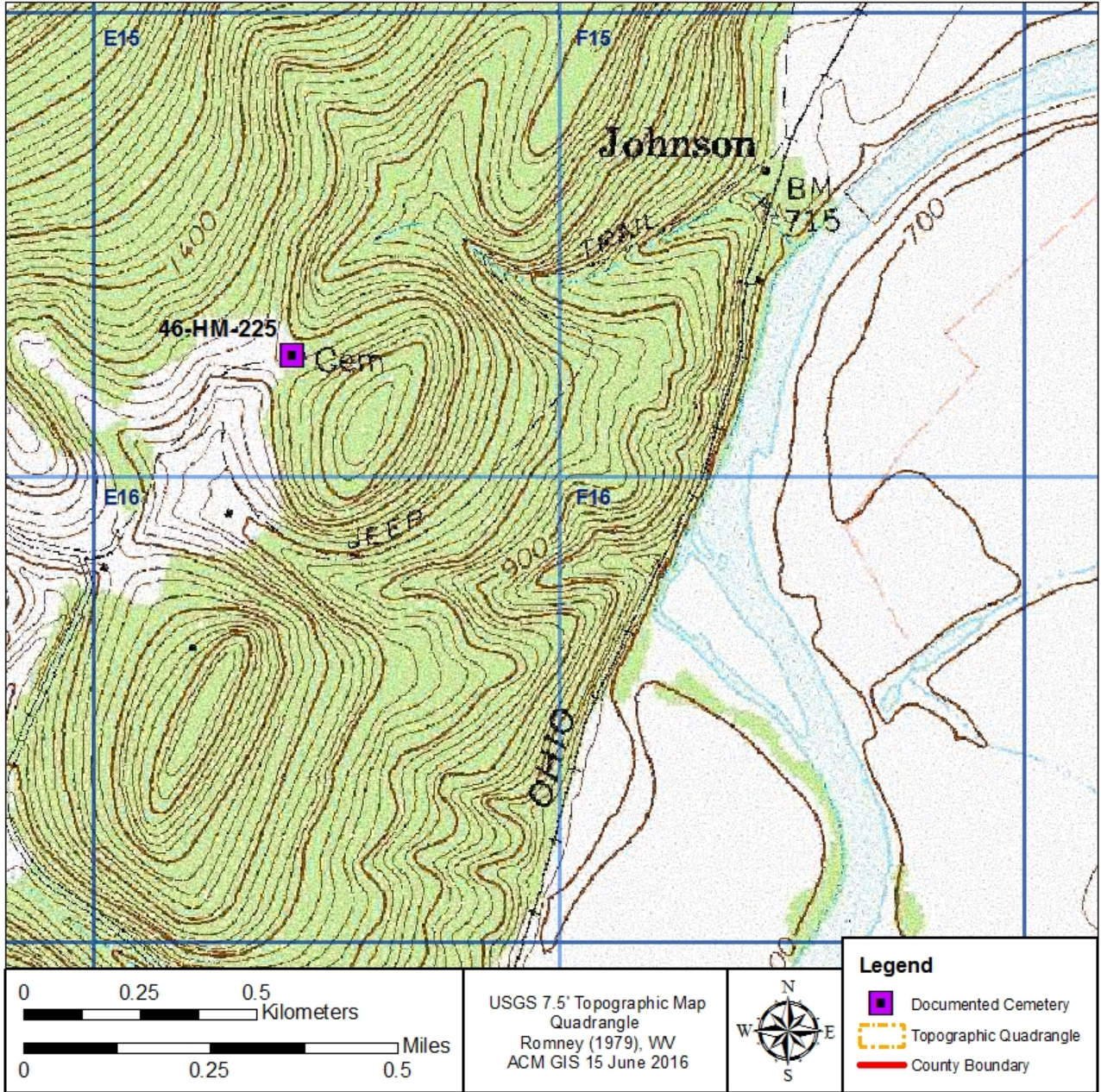



Photograph of 46-HM-225, looking east.



Photograph of a government issued Vietnam veteran marker documented at 46-HM-225.



Photograph of a headstone documented at 46-HM-225.



Photograph of a headstone encountered at 46-HM-225.