

West Virginia Cemetery Inventory Form

NR rating: _____

(Revised 26 September 2014)

1. Trinomial Number (OFFICE USE ONLY): _46-HM-227_____ F.S.96 _____

2. Cemetery Name, Historic: _ Burns Family Cemetery Cemetery Name, Common: _____

3. County: _____ Hampshire _____ 4. 7.5' Quadrangle Name: _ Old Fields _____

5. UTM Zone: _____ 17 _____ NAD: _____ 83 _____
Easting: _____ 0677081 _____ Northing: _____ 4346518 _____

***Only a single reading due to the small size of the cemetery

6. Location: Off Rt.28 approximately 2 miles from Purgetville near Kelley Cemetery. _____

7. Ownership: Public: Municipal _____ County _____ State _____ Federal _____
Private: Family _ x _____ Church _____ Denomination _____
Fraternal _____ Other _____

8. Burial Population: _____ 2 _____

9. Predominant Surnames: _ Burns _____

10. Mass Grave: Yes _____ No _ X _____ Explain: _____

11. Public Accessibility: Unrestricted _ X _____
Restricted _____
For permission to visit, contact _____

12. Access into cemetery: By foot _ x _____ By car _____

13. Terrain: _____ Moderate slope _____

14. Bounded by: Fence _____ Wall _____ Hedge _____ Other _ N/A _____

15. Condition: Well-maintained _ x _____ Poorly maintained _____ Overgrown, easily identifiable _____
Overgrown, unidentifiable _____ Unidentifiable, but known to exist through tradition or other
means (identify source) _____

16. Disturbances: _____

17. Cemetery Size and Orientation (please give dimensions in feet, and indicate compass direction
for long and short axis): _____ 25 feet N-S by 15 feet. _____

West Virginia Cemetery Inventory Form

NR rating: _____

Trinomial Number: _46-HM-227 Cemetery Name: ___ Burns Family Cemetery

18. Historical Background (use continuation sheet if necessary): ___ Please see report for this section.

19. Gravestones (Please list the number of gravestones that fit in the categories below. If this is guess or an approximation, put "circa" before the number. Include photographs and/or sketches of representative decorative carvings.):

Number of headstones ___0___ Number of burials ___2___ Footstones? Yes _____
No ___x___

Number of gravestones with burial dates from the 18th century _____ 19th century _____
20th century ___2___ 21th century _____

Please list the earliest headstone date ___2012___ Most recent date ___2014___

Number of gravestones of each material: Slate _____ Marble _____ Granite _____
Sandstone _____ Fieldstone _____
Other ___ Placard only _____ Limestone _____

Number of gravestones that are: Readable ___x___ Eroded _____ Badly Tilted _____
Cracked/Broken _____ Broken but standing _____ Broken, no longer standing _____
Location of stones no longer standing _____

Restoration efforts, if any: _____

20. Attachments: 1) a copy of the topographic quadrangle map indicating the cemetery's location, 2) general photograph(s) of the cemetery showing its setting and/or location, and 3) a list or copies of any reference information about the cemetery (books, personal communication, etc.).

21. Recorder: ___James Vosvick___ Date: ___5/23/16___

Address: _____ Telephone Number: ___304-242-3155___

___ Archaeological Consultants of the Midwest
P.O. Box 6005
Wheeling, WV 26003

Please return form to:

WV State Historic Preservation Office
The Cultural Center
1900 Kanawha Boulevard, East
Charleston, West Virginia 25305-0300

West Virginia Cemetery Inventory Form

NR rating: _____

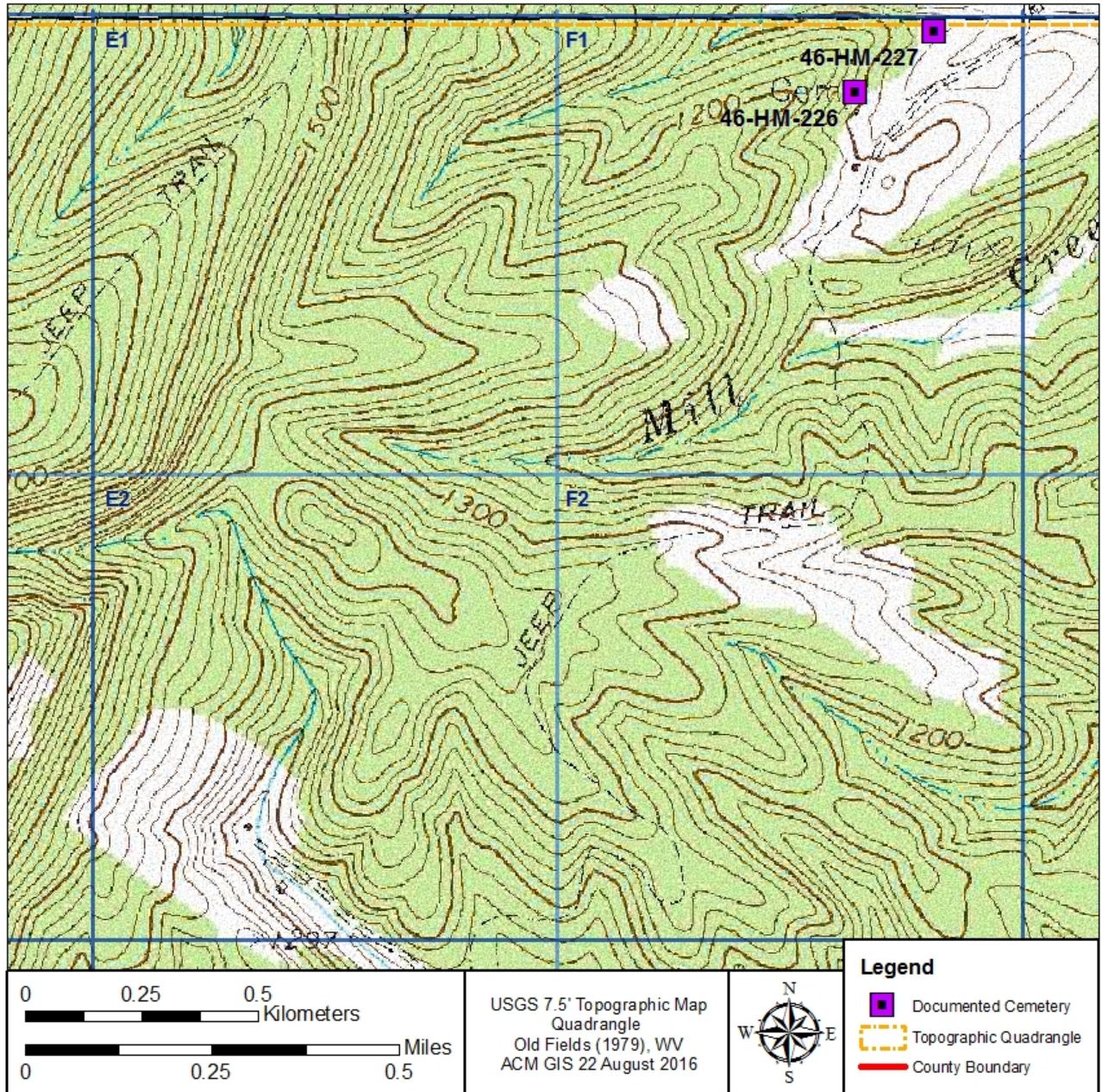



Photograph of 46-HM-227, looking south.



Photograph of 46-HM-227, looking west.



Photograph of the markers documented at 46-HM-227.