

West Virginia Cemetery Inventory Form

NR rating: _____

(Revised 26 September 2014)

-
1. Trinomial Number (OFFICE USE ONLY): _46-HM-234_____ F.S.103 _____
2. Cemetery Name, Historic: _ Green Mountain Cemetery Cemetery Name, Common: _____
3. County: _____ Hampshire _____ 4. 7.5' Quadrangle Name: _ Yellow Spring _____
5. UTM Zone: _____ 17 _____ NAD: _____ 83 _____
Easting: _____ 0714577 _____ Northing: _____ 4346312 _____
- NW Corner: E0714553 N4346334 NE Corner: E0714592 N4346327
SW Corner: E0714558 N4346307 SE Corner: E0714569 N4346300
6. Location: is located off of Dillons Run Road
7. Ownership: Public: Municipal _____ County _____ State _____ Federal _____
Private: Family __x__ Church _____ Denomination _____
Fraternal _____ Other _____
8. Burial Population: _____ ca. 15 _____
9. Predominant Surnames: __ Blaker, Orndorff, Slonaker _____
10. Mass Grave: Yes _____ No _X_ Explain: _____
11. Public Accessibility: Unrestricted _X_
Restricted _____
For permission to visit, contact _____
12. Access into cemetery: By foot _____ By car _x_
13. Terrain: _____ Flat _____
14. Bounded by: Fence _x_ Wall _____ Hedge _____ Other _____
15. Condition: Well-maintained _x_ Poorly maintained _____ Overgrown, easily identifiable _____
Overgrown, unidentifiable _____ Unidentifiable, but known to exist through tradition or other means (identify source) _____
16. Disturbances: _____ Some stones leaning. _____
17. Cemetery Size and Orientation (please give dimensions in feet, and indicate compass direction for long and short axis): _____ 250 feet N-S by 100 feet. _____

West Virginia Cemetery Inventory Form

NR rating: _____

Trinomial Number: _46-HM-234_ Cemetery Name: Green Mountain Cemetery

18. Historical Background (use continuation sheet if necessary): _Please see report for this section.

19. Gravestones (Please list the number of gravestones that fit in the categories below. If this is guess or an approximation, put "circa" before the number. Include photographs and/or sketches of representative decorative carvings.):

Number of headstones __11__ Number of burials __ca.15__ Footstones? Yes __x__
No _____

Number of gravestones with burial dates from the 18th century _____ 19th century __x__
20th century __x__ 21th century _____

Please list the earliest headstone date __1884__ Most recent date __1959__

Number of gravestones of each material: Slate _____ Marble _____ Granite __x__
Sandstone _____ Fieldstone _____
Other _____ Limestone __x__

Number of gravestones that are: Readable __x__ Eroded __x__ Badly Tilted _____
Cracked/Broken _____ Broken but standing _____ Broken, no longer standing _____
Location of stones no longer standing _____

Restoration efforts, if any: _____

20. Attachments: 1) a copy of the topographic quadrangle map indicating the cemetery's location, 2) general photograph(s) of the cemetery showing its setting and/or location, and 3) a list or copies of any reference information about the cemetery (books, personal communication, etc.).

21. Recorder: __James Vosvick__ Date: __5/25/16__

Address: _____ Telephone Number: __304-242-3155__

_Archaeological Consultants of the Midwest
P.O. Box 6005
Wheeling, WV 26003

Please return form to:

WV State Historic Preservation Office
The Cultural Center
1900 Kanawha Boulevard, East
Charleston, West Virginia 25305-0300

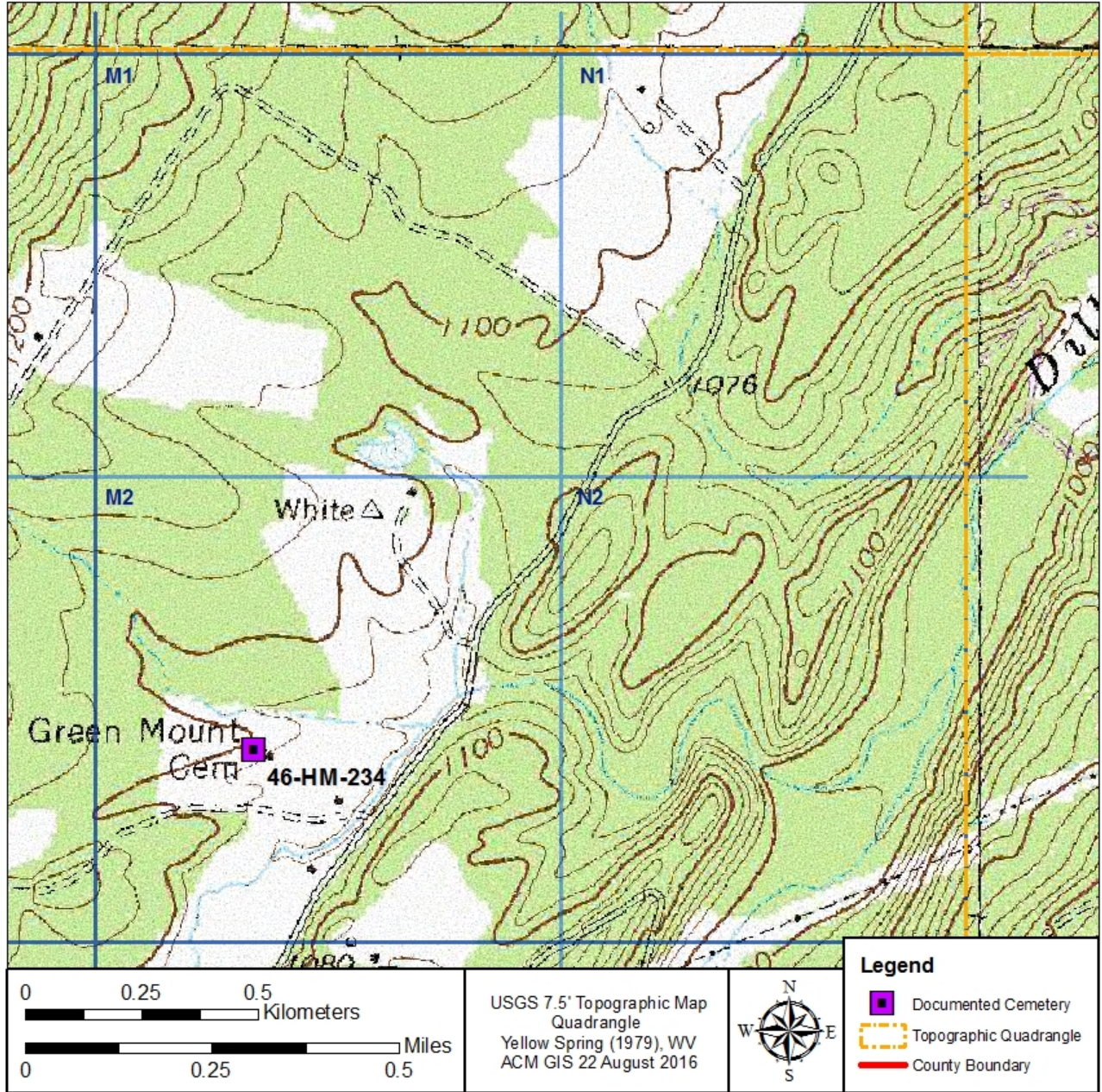



Photograph of 46-HM-234, looking west.



Photograph of 46-HM-234, looking west.



Photograph of another section of 46-HM-234, looking southwest.



Photograph of a headstone documented at 46-HM-234.



Photograph of a headstone encountered at 46-HM-234.