

# West Virginia Cemetery Inventory Form

NR rating: \_\_\_\_\_

(Revised 26 September 2014)

---

1. Trinomial Number (OFFICE USE ONLY): \_46-HM-243\_\_\_\_\_ F.S.112 \_\_\_\_\_

2. Cemetery Name, Historic: \_Newman Cemetery\_\_\_\_\_ Cemetery Name, Common: \_\_\_\_\_

3. County: \_\_\_\_\_Hampshire\_\_\_\_\_ 4. 7.5' Quadrangle Name: \_Springfield\_\_\_\_\_

5. UTM Zone: \_\_\_\_\_17\_\_\_\_\_ NAD: \_\_\_\_\_83\_\_\_\_\_  
Easting: \_\_\_\_\_0698506\_\_\_\_\_ Northing: \_\_\_\_\_4369554\_\_\_\_\_

NW Corner: E0698509 N4369550

NE Corner: E0698513 N4369444

SW Corner: E0698514 N4369561

SE Corner: E0698508 N4369511

6. Location: \_\_\_\_\_, is located off a private drive just east of the Town of Springfield's town square

7. Ownership: Public: Municipal \_\_\_\_\_ County \_\_\_\_\_ State \_\_\_\_\_ Federal \_\_\_\_\_

Private: Family \_\_x\_\_ Church \_\_\_\_\_ Denomination \_\_\_\_\_

Fraternal \_\_\_\_\_ Other \_\_\_\_\_

8. Burial Population: \_\_\_\_\_ ca. 3\_\_\_\_\_

9. Predominant Surnames: \_Newman\_\_\_\_\_

10. Mass Grave: Yes \_\_\_\_\_ No \_X\_\_ Explain: \_\_\_\_\_

11. Public Accessibility: Unrestricted \_X\_\_  
Restricted \_\_\_\_\_  
For permission to visit, contact \_\_\_\_\_

12. Access into cemetery: By foot \_x\_ By car \_\_\_\_\_

13. Terrain: \_\_\_\_\_ Gradual slope \_\_\_\_\_

14. Bounded by: Fence \_\_\_\_\_ Wall \_\_\_\_\_ Hedge \_\_\_\_\_ Other \_\_N/A\_\_\_\_\_

15. Condition: Well-maintained \_\_\_\_\_ Poorly maintained \_\_\_\_\_ Overgrown, easily identifiable \_\_\_\_\_  
Overgrown, unidentifiable \_x\_\_ Unidentifiable, but known to exist through tradition or other means (identify source) \_\_\_\_\_

16. Disturbances: \_\_\_\_\_ Stones have been poorly repaired, erosion. \_\_\_\_\_

17. Cemetery Size and Orientation (please give dimensions in feet, and indicate compass direction for long and short axis): \_\_30 feet N-S by 30 feet.\_\_\_\_\_

# West Virginia Cemetery Inventory Form

NR rating: \_\_\_\_\_

Trinomial Number: \_46-HM-243 Cemetery Name: Newman Cemetery

---

18. Historical Background (use continuation sheet if necessary): \_\_Please see report for this section.

19. Gravestones (Please list the number of gravestones that fit in the categories below. If this is guess or an approximation, put "circa" before the number. Include photographs and/or sketches of representative decorative carvings.):

Number of headstones \_\_ 3\_\_ Number of burials \_\_ca. 3\_\_ Footstones? Yes \_\_\_\_\_  
No \_\_x\_\_

Number of gravestones with burial dates from the 18<sup>th</sup> century \_\_\_\_\_ 19<sup>th</sup> century \_\_\_\_\_  
20<sup>th</sup> century \_\_\_\_\_ 21<sup>th</sup> century \_\_\_\_\_

Please list the earliest headstone date \_\_?\_\_\_\_\_ Most recent date \_\_?\_\_\_\_\_

Number of gravestones of each material: Slate \_\_\_\_\_ Marble \_\_\_\_\_ Granite \_\_\_\_\_  
Sandstone \_\_\_\_\_ Fieldstone \_\_2\_\_  
Other \_\_\_\_\_ Limestone \_\_1\_\_\_\_\_

Number of gravestones that are: Readable \_\_x\_\_ Eroded \_\_x\_\_ Badly Tilted \_\_\_\_\_  
Cracked/Broken \_\_\_\_\_ Broken but standing \_\_\_\_\_ Broken, no longer standing \_\_\_\_\_  
Location of stones no longer standing \_\_\_\_\_

Restoration efforts, if any: \_\_\_\_\_ The Ralph Newman stone has been poorly repaired at some point. \_\_\_\_\_

20. Attachments: 1) a copy of the topographic quadrangle map indicating the cemetery's location, 2) general photograph(s) of the cemetery showing its setting and/or location, and 3) a list or copies of any reference information about the cemetery (books, personal communication, etc.).

21. Recorder: \_\_James Vosvick\_\_\_\_\_ Date: \_\_5/25/16\_\_\_\_\_

Address: \_\_\_\_\_ Telephone Number: \_\_304-242-3155\_\_\_\_\_

\_\_Archaeological Consultants of the Midwest  
P.O. Box 6005  
Wheeling, WV 26003

**Please return form to:**

WV State Historic Preservation Office  
The Cultural Center  
1900 Kanawha Boulevard, East  
Charleston, West Virginia 25305-0300

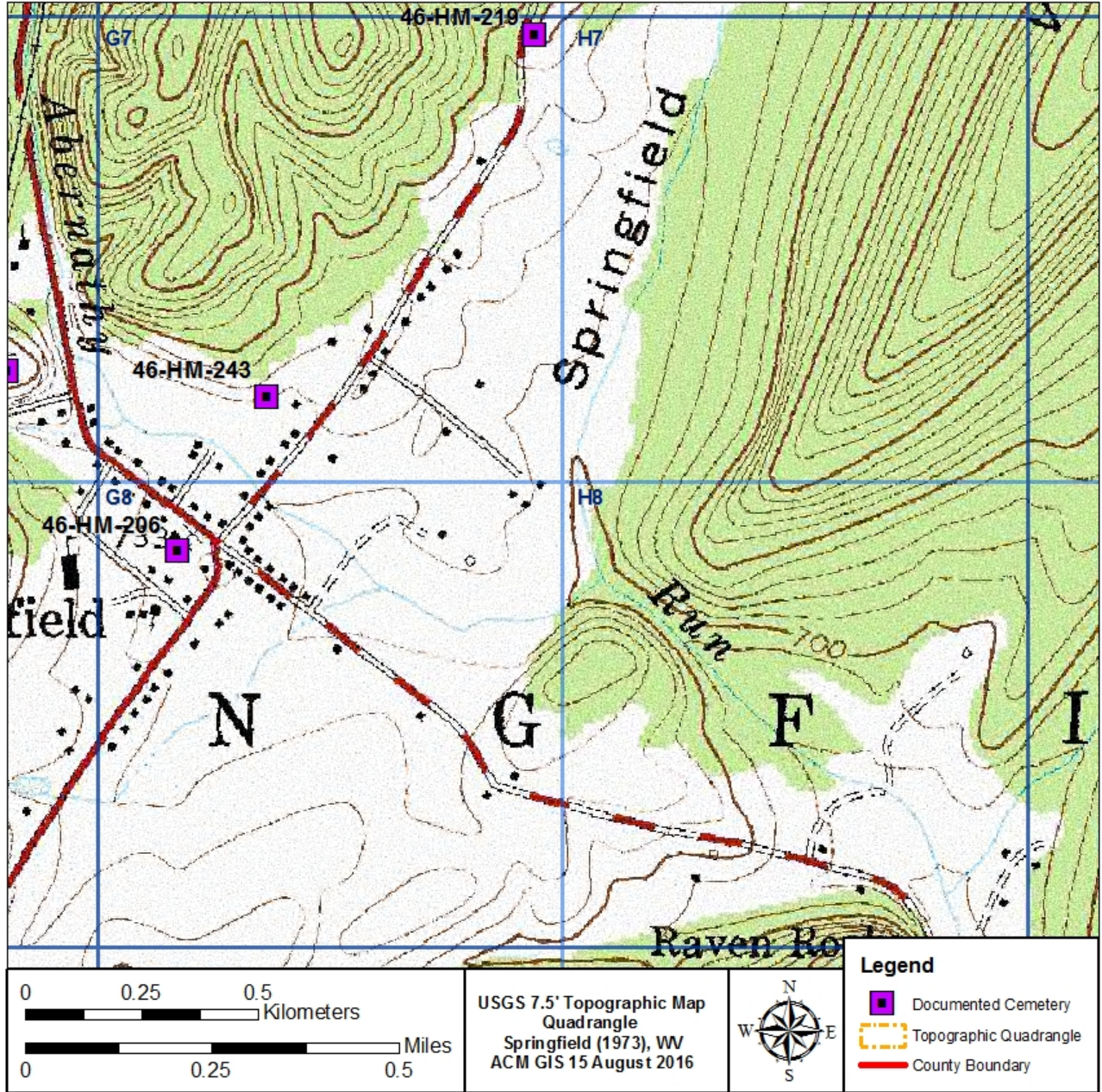





Photograph of 46-HM-243, looking north.



Photograph of 46-HM-243, looking east.





Photograph of a headstone documented at 46-HM-243.