

West Virginia Cemetery Inventory Form

NR rating: _____

(Revised 26 September 2014)

1. Trinomial Number (OFFICE USE ONLY): _46-HM-245_____ F.S.114 _____

2. Cemetery Name, Historic: _ Solomon Parker Cemetery Cemetery Name, Common: _____

3. County: _____ Hampshire _____ 4. 7.5' Quadrangle Name: _Springfield__

5. UTM Zone: _____ 17 _____ NAD: _____ 83 _____
Easting: _____ 0699073 _____ Northing: _____ 4366223 _____

NW Corner E N NE Corner E N (N/A)

SW Corner E N SE Corner E N (N/A)

6. Location: is located in a hayfield at the edge of a wooded area southwest of the Community of Millesons Mill off of County Route 28/5

7. Ownership: Public: Municipal _____ County _____ State _____ Federal _____
Private: Family __x__ Church _____ Denomination _____
Fraternal _____ Other _____

8. Burial Population: _____ ca. 1 _____

9. Predominant Surnames: _ Parker _____

10. Mass Grave: Yes _____ No __X__ Explain: _____

11. Public Accessibility: Unrestricted __X__
Restricted _____
For permission to visit, contact _____

12. Access into cemetery: By foot __x__ By car _____

13. Terrain: _____ Gradual slope _____

14. Bounded by: Fence _____ Wall __x__ Hedge _____ Other _____

15. Condition: Well-maintained _____ Poorly maintained _____ Overgrown, easily identifiable _____
Overgrown, unidentifiable __x__ Unidentifiable, but known to exist through tradition or other means (identify source) _____

16. Disturbances: _____ One toppled and broken stone and destroyed wall remnants. _____

17. Cemetery Size and Orientation (please give dimensions in feet, and indicate compass direction for long and short axis): __ 25 feet N-S by 25 feet. _____

West Virginia Cemetery Inventory Form

NR rating: _____

Trinomial Number: _46-HM-245 Cemetery Name: _ Solomon Parker Cemetery

18. Historical Background (use continuation sheet if necessary): _Please see report for this section.

19. Gravestones (Please list the number of gravestones that fit in the categories below. If this is guess or an approximation, put "circa" before the number. Include photographs and/or sketches of representative decorative carvings.):

Number of headstones 1 Number of burials ca. 1 Footstones? Yes _____
No _____

Number of gravestones with burial dates from the 18th century _____ 19th century x
20th century _____ 21th century _____

Please list the earliest headstone date 1864 Most recent date 1864

Number of gravestones of each material: Slate _____ Marble _____ Granite _____
Sandstone _____ Fieldstone _____
Other _____ Limestone x

Number of gravestones that are: Readable x Eroded x Badly Tilted _____
Cracked/Broken _____ Broken but standing _____ Broken, no longer standing x
Location of stones no longer standing _____ at GPS location. _____

Restoration efforts, if any:

20. Attachments: 1) a copy of the topographic quadrangle map indicating the cemetery's location, 2) general photograph(s) of the cemetery showing its setting and/or location, and 3) a list or copies of any reference information about the cemetery (books, personal communication, etc.).

21. Recorder: James Vosvick Date: 5/25/16

Address: _____ Telephone Number: 304-242-3155

_Archaeological Consultants of the Midwest
P.O. Box 6005
Wheeling, WV 26003

Please return form to:

WV State Historic Preservation Office
The Cultural Center
1900 Kanawha Boulevard, East
Charleston, West Virginia 25305-0300

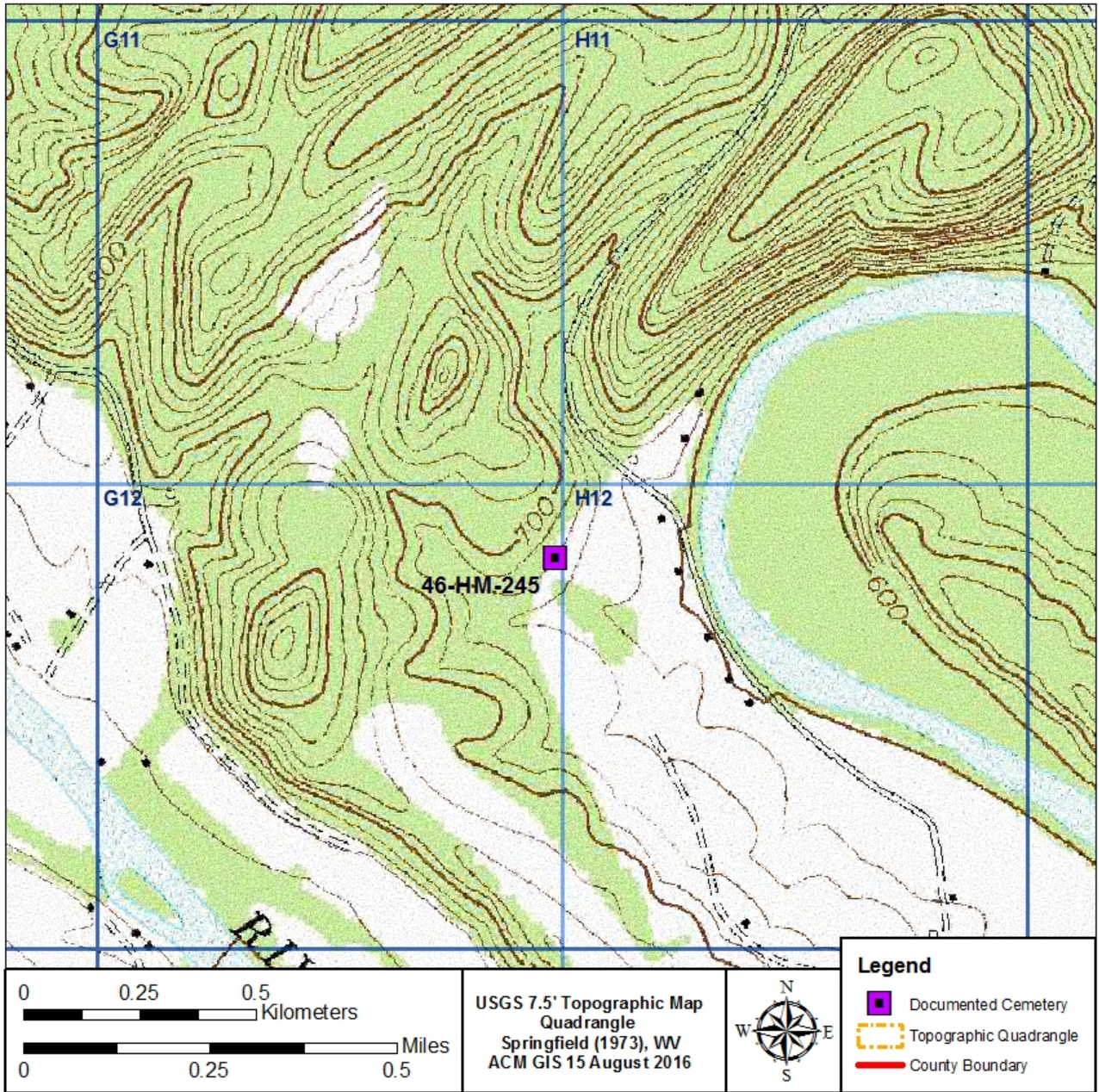



Photograph of 46-HM-245, looking west.



Photograph of 46-HM-245 showing fallen and damaged headstone, looking southwest.



Photograph of the inscription on the headstone at 46-HM-245.



Photograph of the damaged stand encountered at 46-HM-245.