

West Virginia Cemetery Inventory Form

NR rating: _____

(Revised 26 September 2014)

-
1. Trinomial Number (OFFICE USE ONLY): _46-HM-253_____ F.S. 122_____
2. Cemetery Name, Historic: Anthony Edwards Family Cemetery Cemetery Name, Common: _____
3. County: Hampshire_____ 4. 7.5' Quadrangle Name: Capon Bridge_____
5. UTM Zone: 17_____ NAD: 83_____
Easting: 0721375_____ Northing: 4356310_____
- NW Corner: E0721374 N4356329 NE Corner: E0721389 N4356322
SW Corner: E0721359 N4356302 SE Corner: E0721379 N4356295
6. Location: Off Rt.15 approximately 2.5 miles north of Capon Bridge._____
- Ownership: Public: Municipal _____ County _____ State _____ Federal _____
Private: Family X_____ Church _____
Denomination _____
Fraternal _____ Other _____
8. Burial Population: ca. 7_____
9. Predominant Surnames: Edwards_____
10. Mass Grave: Yes _____ No _____ Explain: _____
11. Public Accessibility: Unrestricted x_____
Restricted _____
For permission to visit, contact _____
12. Access into cemetery: By foot x_____ By car _____
13. Terrain: Flat_____
14. Bounded by: Fence _____ Wall _____ Hedge _____
Other N/A_____
15. Condition: Well-maintained _____ Poorly maintained _____ Overgrown, easily identifiable _____
Overgrown, unidentifiable X_____ Unidentifiable, but known to exist through tradition or other
means (identify source) _____
16. Disturbances: Stones toppled and grave erosion_____
17. Cemetery Size and Orientation (please give dimensions in feet, and indicate compass direction
for long and short axis): 50 feet (N-S) by 75._____

West Virginia Cemetery Inventory Form

NR rating: _____

Trinomial Number: _46-HM-253 Cemetery Name: _Anthony Edwards Family Cemetery

18. Historical Background (use continuation sheet if necessary): _____

19. Gravestones (Please list the number of gravestones that fit in the categories below. If this is guess or an approximation, put "circa" before the number. Include photographs and/or sketches of representative decorative carvings.):

Number of headstones 4 Number of burials ca. 7 Footstones? Yes x
No _____

Number of gravestones with burial dates from the 18th century _____ 19th century _____
20th century _____ 21th century _____

Please list the earliest headstone date _____? _____ Most recent date _____? _____

Number of gravestones of each material: Slate _____ Marble _____ Granite _____
Sandstone _____ Fieldstone x _____
Other _____ Limestone x _____

Number of gravestones that are: Readable _____ Eroded x Badly Tilted _____
Cracked/Broken _____ Broken but standing _____ Broken, no longer
standing x _____
Location of stones no longer standing Within cemetery. _____

Restoration efforts, if any: _____

20. Attachments: 1) a copy of the topographic quadrangle map indicating the cemetery's location, 2) general photograph(s) of the cemetery showing its setting and/or location, and 3) a list or copies of any reference information about the cemetery (books, personal communication, etc.).

21. Recorder: _____ James Vosvick _____ Date: 6/6/16 _____

Address: _____ Telephone Number: 304-242-3155 _____
Archaeological Consultants _____
P.O. Box 6005, Wheeling, WV 26003 _____

Please return form to:

WV State Historic Preservation Office
The Cultural Center
1900 Kanawha Boulevard, East
Charleston, West Virginia 25305-0300

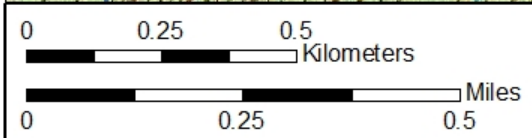
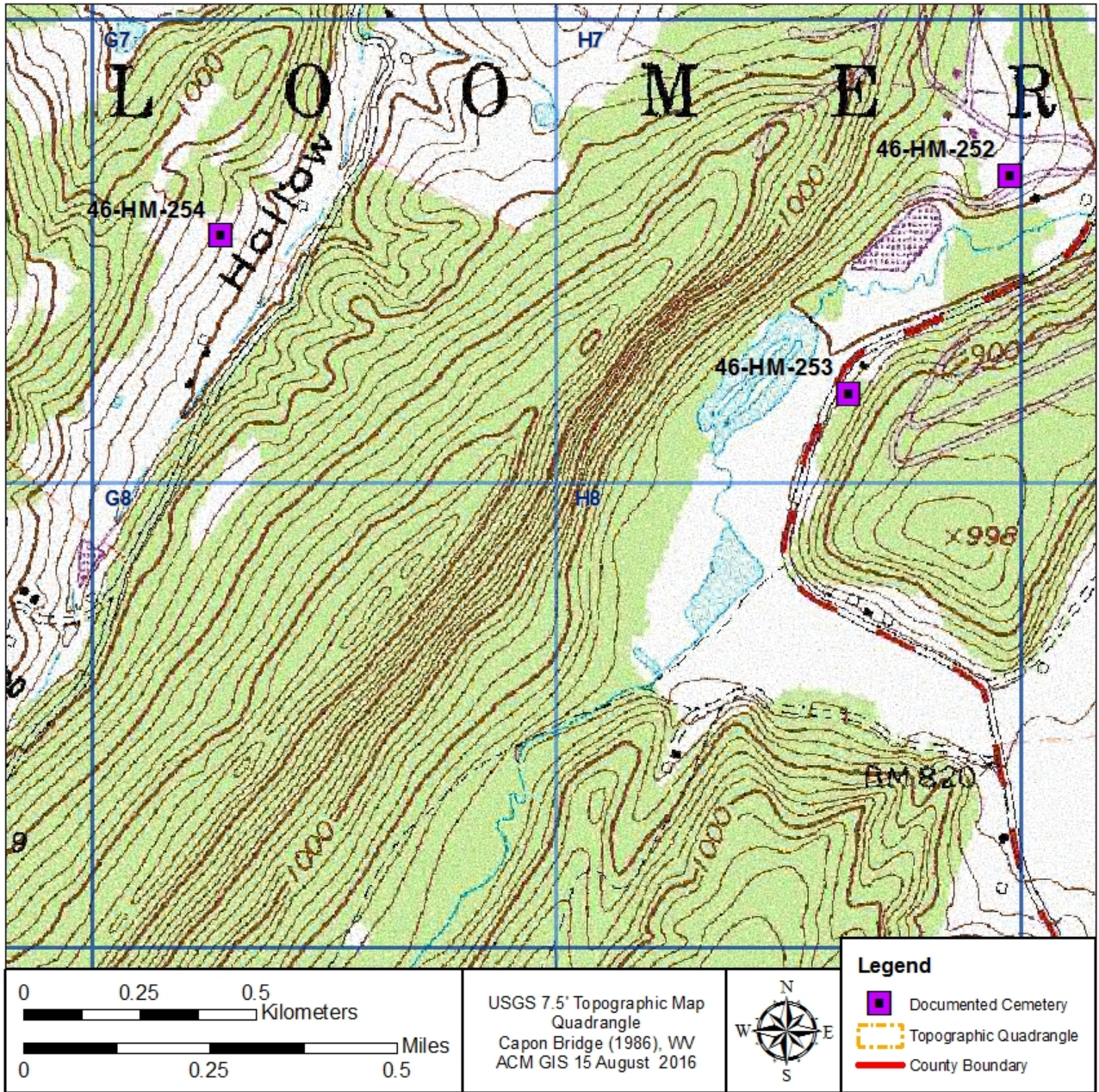

USGS 7.5' Topographic Map
Quadrangle
Capon Bridge (1986), WV
ACM GIS 15 August 2016



Legend

- Documented Cemetery
- Topographic Quadrangle
- County Boundary



Photograph of 46-HM-253, looking south.



Photograph of an eroded headstone documented at 46-HM-253.



Photograph of a fallen headstone encountered at 46-HM-253.



Photograph of disturbance encountered at 46-HM-253.