

# West Virginia Cemetery Inventory Form

NR rating: \_\_\_\_\_

(Revised 26 September 2014)

1. Trinomial Number (OFFICE USE ONLY): \_46-HM-254\_\_\_\_\_ F.S. 123 \_\_\_\_\_

2. Cemetery Name, Historic: \_Foreman Family Cemetery\_\_\_\_\_ Cemetery Name, Common: \_\_\_\_\_

3. County: \_\_\_\_Hampshire\_\_\_\_\_ 4. 7.5' Quadrangle Name: \_\_\_\_Capon Bridge\_\_\_\_\_

5. UTM Zone: \_\_\_\_\_17\_\_\_\_\_ NAD: \_\_\_\_\_83\_\_\_\_\_  
Easting: \_\_\_\_0720320\_\_\_\_\_ Northing: \_\_\_\_4356543\_\_\_\_\_

NE Corner: E0720292 N4356494

NW Corner: E0721315 N4356493

SE Corner: E0721304 N4356475

SW Corner: E0721316 N4356472

6. Location: is located off of State Route 15, south of the Village of Cold Stream, and in Frog Hollow

Ownership: Public: Municipal \_\_\_\_\_ County \_\_\_\_\_ State \_\_\_\_\_ Federal \_\_\_\_\_

Private: Family \_\_\_x\_\_\_ Church \_\_\_\_\_  
Denomination \_\_\_\_\_

Fraternal \_\_\_\_\_ Other \_\_\_\_\_

8. Burial Population: \_\_\_ca. 31\_\_\_

9. Predominant Surnames: \_\_\_Foreman\_\_\_\_\_

10. Mass Grave: Yes \_\_\_\_\_ No \_\_\_x\_\_\_ Explain: \_\_\_\_\_

11. Public Accessibility: Unrestricted \_\_\_\_\_  
Restricted \_\_\_\_\_  
For permission to visit, contact \_\_\_\_\_

12. Access into cemetery: By foot \_\_\_\_\_ By car \_\_\_x\_\_\_

13. Terrain: \_\_\_Gradual slope\_\_\_\_\_

14. Bounded by: Fence \_\_\_X\_\_\_ Wall \_\_\_\_\_ Hedge \_\_\_\_\_  
Other \_\_\_\_\_

15. Condition: Well-maintained \_\_\_\_\_ Poorly maintained \_\_\_\_\_ Overgrown, easily identifiable \_\_\_\_\_  
Overgrown, unidentifiable \_\_\_x\_\_\_ Unidentifiable, but known to exist through tradition or other means (identify source) \_\_\_\_\_

16. Disturbances: \_\_\_Some stones are toppled and totally overgrown.\_\_\_\_\_

17. Cemetery Size and Orientation (please give dimensions in feet, and indicate compass direction for long and short axis): \_\_\_80 feet (N-S) by 65.\_\_\_\_\_

NR rating:\_\_\_\_\_

Cemetery Name: Foreman Family Cemetery

19. Gravestones (Please list the number of gravestones that fit in the categories below. If this is guess or an approximation, put “circa” before the number. Include photographs and/or sketches of representative decorative carvings.):

Number of gravestones with burial dates from the 18<sup>th</sup> century\_x\_\_\_\_ 19<sup>th</sup> century\_\_x\_\_\_\_  
20<sup>th</sup> century\_\_x\_\_\_\_ 21<sup>th</sup> century\_\_\_\_\_

Number of gravestones of each material: Slate\_\_\_\_\_ Marble\_\_\_\_\_ Granite\_\_\_\_\_

Sandstone\_\_\_\_\_ Fieldstone\_\_\_\_\_

Other \_\_\_\_\_ Limestone x \_\_\_\_\_

Restoration efforts, if any: \_\_\_\_\_

20. Attachments: 1) a copy of the topographic quadrangle map indicating the cemetery's location, 2) general photograph(s) of the cemetery showing its setting and/or location, and 3) a list or copies of any reference information about the cemetery (books, personal communication, etc.).

Address: Archaeological Consultants\_\_\_\_\_

P.O. Box 6005, Wheeling, WV 26003\_\_\_\_\_

Telephone Number: 304-242-3155\_\_\_\_\_

WV State Historic Preservation Office  
The Cultural Center  
1900 Kanawha Boulevard, East  
Charleston, West Virginia 25305-0300

# West Virginia Cemetery Inventory Form

NR rating: \_\_\_\_\_

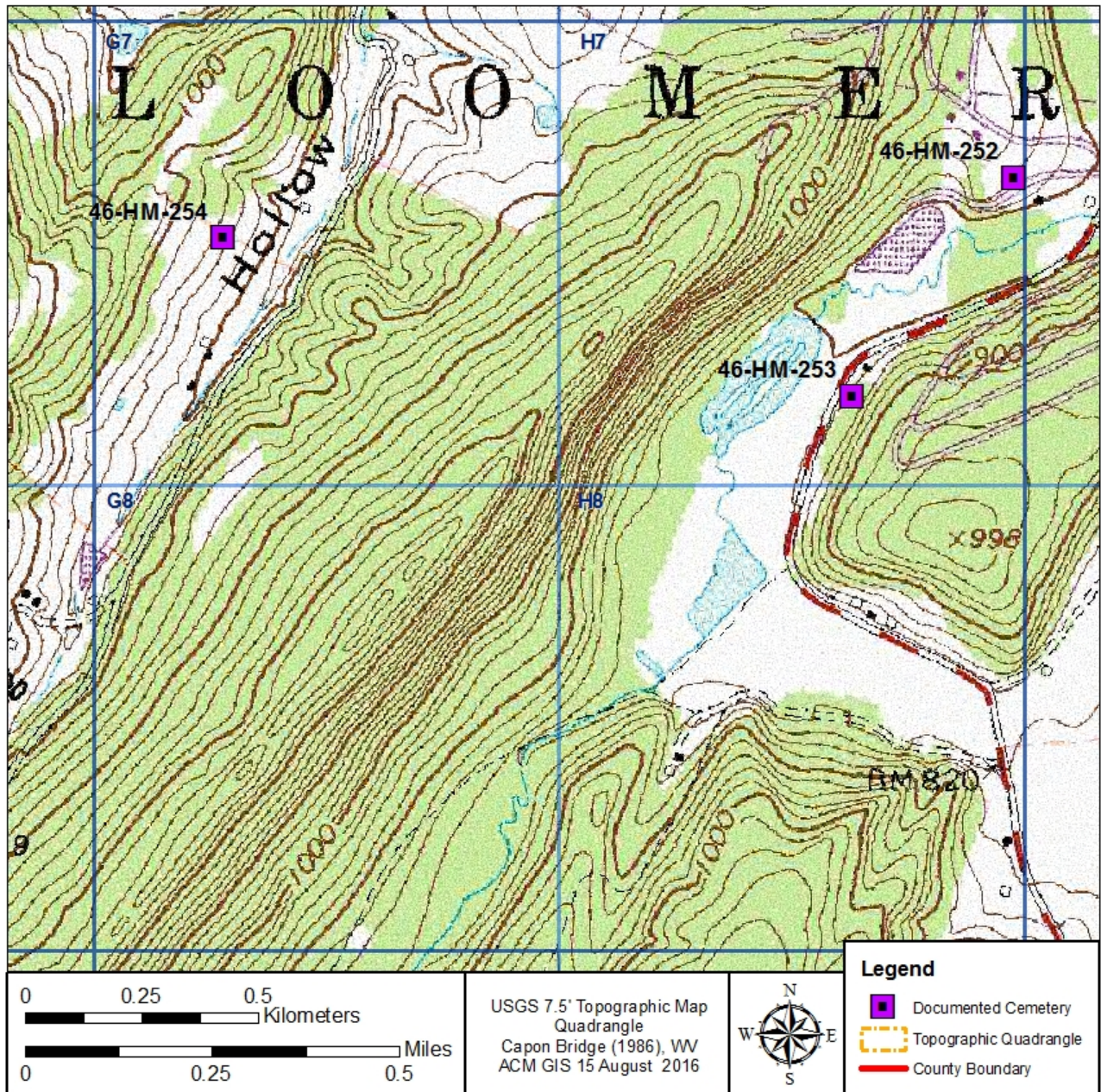





Photograph of 46-HM-254, looking southeast.



Photograph of 46-HM-254, looking east.