

West Virginia Cemetery Inventory Form

NR rating: _____

(Revised 26 September 2014)

1. Trinomial Number (OFFICE USE ONLY): _46-HM-258_____ F.S. 127 _____

2. Cemetery Name, Historic: George Cooper Family Cemetery Cemetery Name, Common: _____

3. County: Hampshire 4. 7.5' Quadrangle Name: Capon Bridge

5. UTM Zone: 17 NAD: 83
Easting: 0717112 Northing: 4355585

NE Corner: E0717081 N4356614
SE Corner: E0717082 N4356584

NW Corner: E0717107 N4356615
SW Corner: E0717105 N4356584

6. Location: is located on Timber Mountain Road

Ownership: Public: Municipal _____ County _____ State _____ Federal _____

Private: Family x
Denomination _____

Church _____

Fraternal _____ Other _____

8. Burial Population: ca. 8

9. Predominant Surnames: Cooper

10. Mass Grave: Yes _____ No x Explain: _____

11. Public Accessibility: Unrestricted _____
Restricted _____
For permission to visit, contact _____

12. Access into cemetery: By foot _____ By car x

13. Terrain: Flat

14. Bounded by: Fence X Wall _____ Hedge _____
Other _____

15. Condition: Well-maintained _____ Poorly maintained x Overgrown, easily identifiable _____
Overgrown, unidentifiable _____ Unidentifiable, but known to exist through tradition or other
means (identify source) _____

16. Disturbances: Fair shape but overgrown.

17. Cemetery Size and Orientation (please give dimensions in feet, and indicate compass direction
for long and short axis): 55 feet (N-S) by 70

West Virginia Cemetery Inventory Form

NR rating: _____

Trinomial Number: _46-HM-258 Cemetery Name: George Cooper Family Cemetery

18. Historical Background (use continuation sheet if necessary): _____

19. Gravestones (Please list the number of gravestones that fit in the categories below. If this is guess or an approximation, put "circa" before the number. Include photographs and/or sketches of representative decorative carvings.):

Number of headstones 6 Number of burials ca.8 Footstones? Yes x No _____

Number of gravestones with burial dates from the 18th century _____ 19th century x
20th century x 21th century _____

Please list the earliest headstone date 1809 Most recent date 1919

Number of gravestones of each material: Slate _____ Marble _____ Granite _____
Sandstone _____ Fieldstone _____
Other _____ Limestone x

Number of gravestones that are: Readable x Eroded _____ Badly Tilted _____
Cracked/Broken _____ Broken but standing _____ Broken, no longer
standing _____
Location of stones no longer standing _____

Restoration efforts, if any: _____

20. Attachments: 1) a copy of the topographic quadrangle map indicating the cemetery's location, 2) general photograph(s) of the cemetery showing its setting and/or location, and 3) a list or copies of any reference information about the cemetery (books, personal communication, etc.).

21. Recorder: James Vosvick Date: 6/6/16

Address: Archaeological Consultants
P.O. Box 6005, Wheeling, WV 26003
Telephone Number: 304-242-3155

Please return form to:

WV State Historic Preservation Office
The Cultural Center
1900 Kanawha Boulevard, East
Charleston, West Virginia 25305-0300

West Virginia Cemetery Inventory Form

NR rating: _____

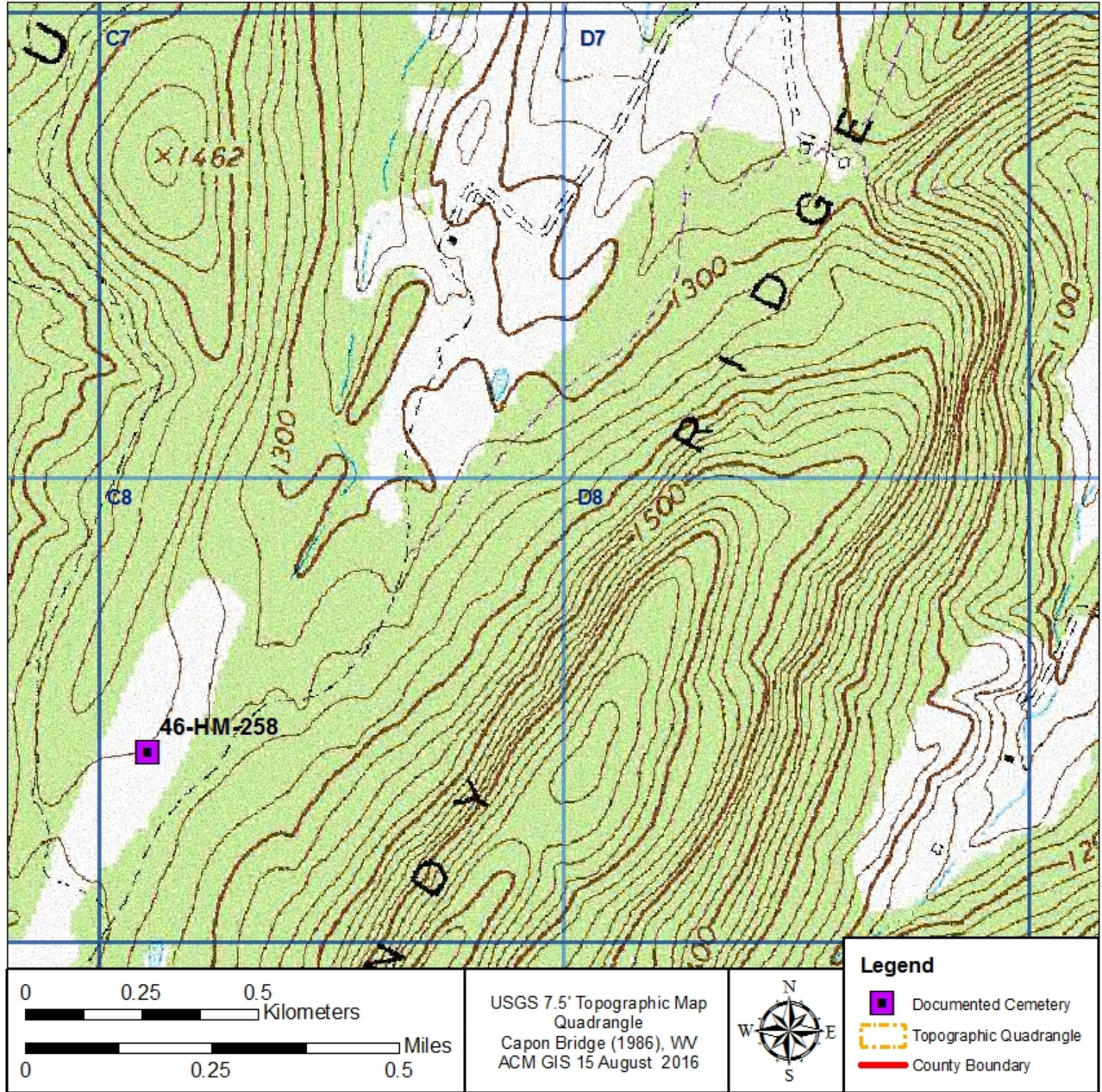



Photograph of 46-HM-258, looking north.



Photograph of 46-HM-258, looking northeast.



Photograph of headstones documented at 46-HM-258.



Photograph of headstones and overgrowth encountered at 46-HM-258.