

West Virginia Cemetery Inventory Form

NR rating: _____

(Revised 26 September 2014)

1. Trinomial Number (OFFICE USE ONLY): _46-HM-259_____ F.S. 128_____

2. Cemetery Name, Historic: _____ Cemetery Name, Common: _____

3. County: ___Hampshire_____ 4. 7.5' Quadrangle Name: ___Springfield_____

5. UTM Zone: _____17_____ NAD: _____83_____
Easting: ___0704415_____ Northing: _____4366221_____

NE Corner: E0704430 N4366225
SE Corner: E0704438 N4366206

NW Corner: E0704456 N4366229
SW Corner: E0704446 N4366206

6. Location: can be accessed by Jersey Mountain Road to Shiloh Church Road, which is near the Village of Points

Ownership: Public: Municipal _____ County _____ State _____ Federal _____

Private: Family ___x___ Church _____
Denomination _____

Fraternal _____ Other _____

8. Burial Population: ___ca. 3_____

9. Predominant Surnames: ___Hurbaugh_____

10. Mass Grave: Yes _____ No ___x___ Explain: _____

11. Public Accessibility: Unrestricted ___x___
Restricted _____
For permission to visit, contact _____

12. Access into cemetery: By foot ___x___ By car _____

13. Terrain: ___Flat_____

14. Bounded by: Fence ___X___ Wall _____ Hedge _____
Other _____

15. Condition: Well-maintained ___x___ Poorly maintained _____ Overgrown, easily identifiable _____
Overgrown, unidentifiable _____ Unidentifiable, but known to exist through tradition or other means (identify source) _____

16. Disturbances: _____

17. Cemetery Size and Orientation (please give dimensions in feet, and indicate compass direction for long and short axis): ___50 feet (N-S) by 40_____

West Virginia Cemetery Inventory Form

NR rating: _____

Trinomial Number: _46-HM-259 Cemetery Name: _____

18. Historical Background (use continuation sheet if necessary): _____

19. Gravestones (Please list the number of gravestones that fit in the categories below. If this is guess or an approximation, put "circa" before the number. Include photographs and/or sketches of representative decorative carvings.):

Number of headstones 2 Number of burials ca.3 Footstones? Yes x No _____

Number of gravestones with burial dates from the 18th century _____ 19th century _____
20th century x 21th century _____

Please list the earliest headstone date 1914 Most recent date 1926

Number of gravestones of each material: Slate _____ Marble _____ Granite _____
Sandstone _____ Fieldstone _____
Other _____ Limestone x _____

Number of gravestones that are: Readable x Eroded _____ Badly Tilted _____
Cracked/Broken _____ Broken but standing _____ Broken, no longer
standing _____
Location of stones no longer standing _____

Restoration efforts, if any: _____

20. Attachments: 1) a copy of the topographic quadrangle map indicating the cemetery's location, 2) general photograph(s) of the cemetery showing its setting and/or location, and 3) a list or copies of any reference information about the cemetery (books, personal communication, etc.).

21. Recorder: James Vosvick Date: 6/6/16

Address: Archaeological Consultants _____
P.O. Box 6005, Wheeling, WV 26003 _____
Telephone Number: 304-242-3155 _____

Please return form to:

WV State Historic Preservation Office
The Cultural Center
1900 Kanawha Boulevard, East
Charleston, West Virginia 25305-0300

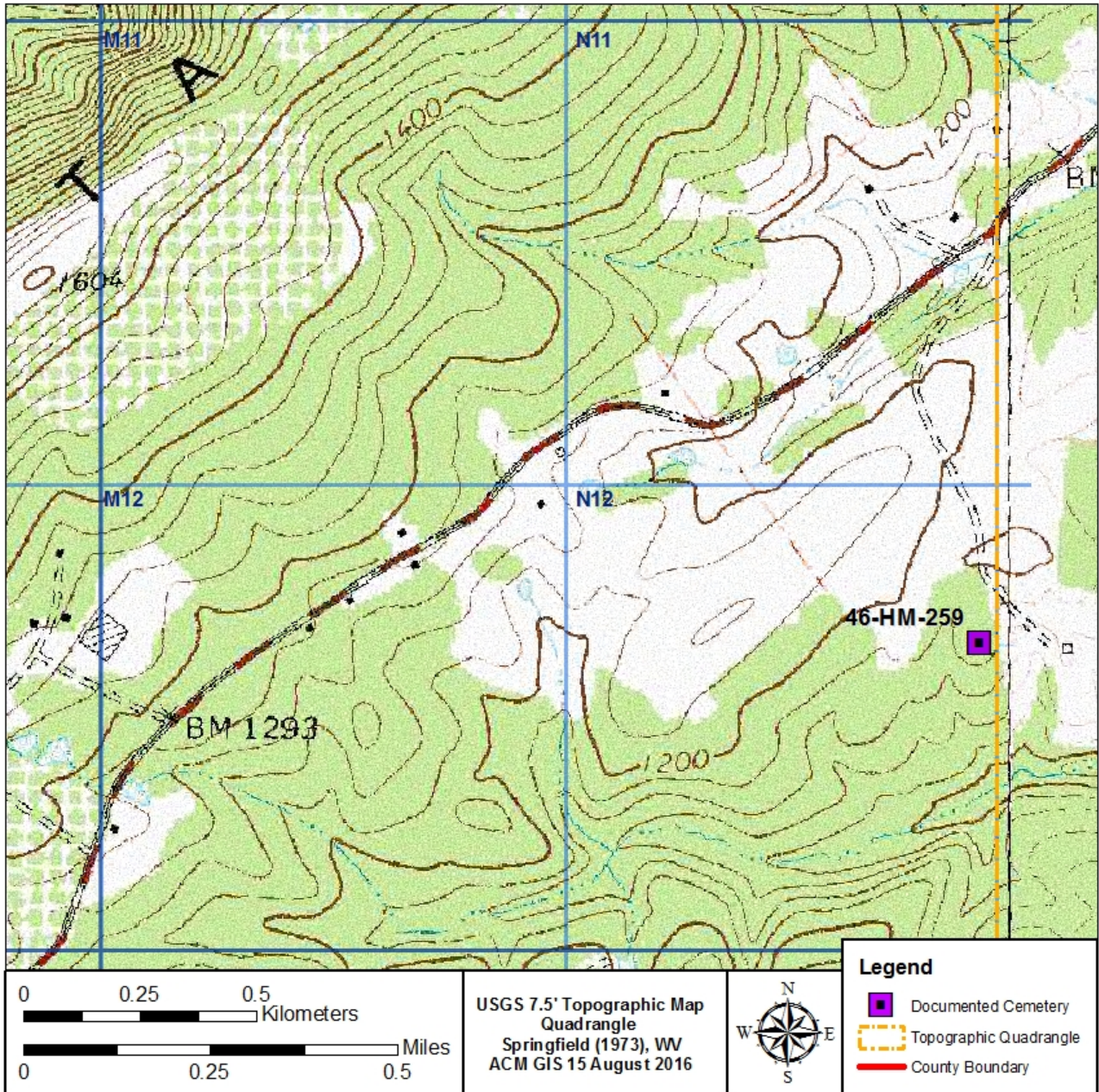



Photograph of 46-HM-259, looking southwest.



Photograph of possible grave depression outside of the fenced boundary of 46-HM-259, looking north.



Photograph of church remnant next to 46-HM-259, looking northeast.

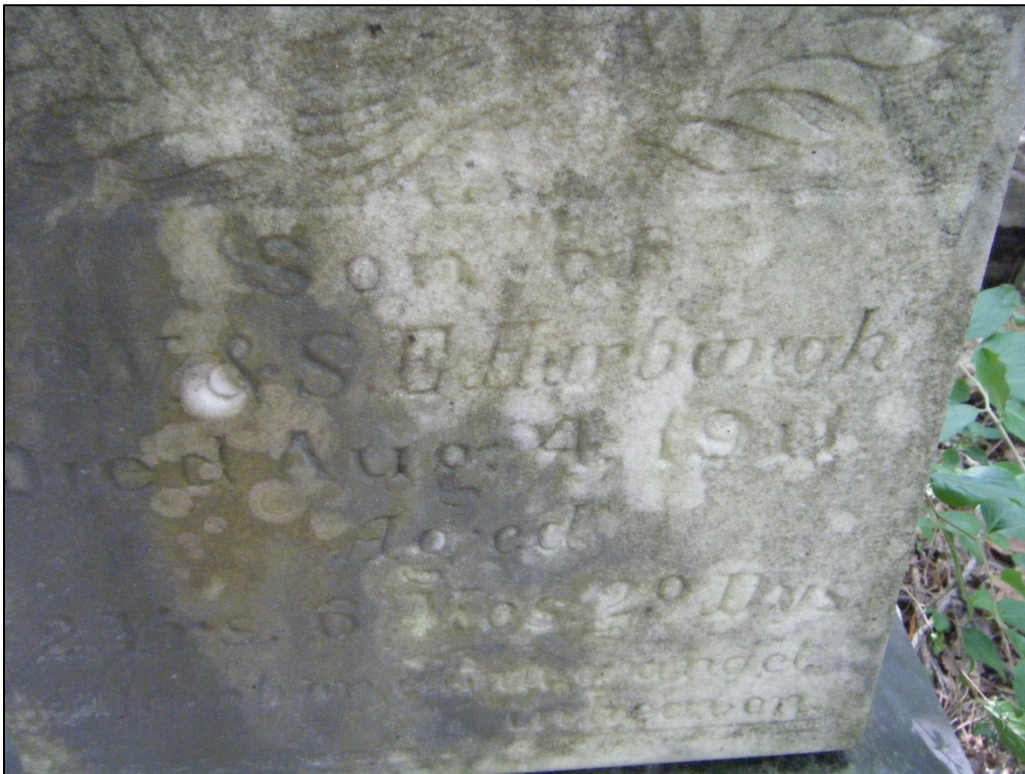

Photograph of headstone documented at 46-HM-259.