

West Virginia Cemetery Inventory Form

NR rating: _____

(Revised 26 September 2014)

-
1. Trinomial Number (OFFICE USE ONLY): _46-HM-262_____ F.S. 131 _____
2. Cemetery Name, Historic: _ Agnew Family Cemetery Cemetery Name, Common: _____
3. County: ___Hampshire_____ 4. 7.5' Quadrangle Name: ___Burlington__
5. UTM Zone: _____17_____ NAD: _____83_____
Easting: _____0679134_____ Northing: _____4349220_____
- NW Corner: E0679132 N4349214 NE Corner: E0679120 N4349228
SW Corner: E0679141 N4349216 SE Corner: E0679140 N4349228
6. Location: is located on gradual slope in a remote wooded area near the Community of Rada off of County Route 28 and Rada Road
7. Ownership: Public: Municipal _____ County _____ State _____ Federal _____
Private: Family __x__ Church _____
Denomination _____
Fraternal _____ Other _____
8. Burial Population: ___ca. 15_____
9. Predominant Surnames: _Agnew, Roby_____
10. Mass Grave: Yes _____ No __X__ Explain: _____
11. Public Accessibility: Unrestricted __X__
Restricted _____
For permission to visit, contact _____
12. Access into cemetery: By foot __X__ By car _____
13. Terrain: _____Gradual slope_____
14. Bounded by: Fence _____ Wall _____ Hedge _____ Other __n/a_____
15. Condition: Well-maintained _____ Poorly maintained _____ Overgrown, easily identifiable _____
Overgrown, unidentifiable __X__ Unidentifiable, but known to exist through tradition or other means (identify source) _____
16. Disturbances: _____ Toppled stones and overgrown. _____
17. Cemetery Size and Orientation (please give dimensions in feet, and indicate compass direction for long and short axis): _____145 feet (N-S) by 100 feet._____

West Virginia Cemetery Inventory Form

NR rating: _____

Trinomial Number: _46-HM-262 Cemetery Name: Agnew Family Cemetery

18. Historical Background (use continuation sheet if necessary): _____

19. Gravestones (Please list the number of gravestones that fit in the categories below. If this is guess or an approximation, put "circa" before the number. Include photographs and/or sketches of representative decorative carvings.):

Number of headstones 12 Number of burials ca. 15 Footstones? Yes x No _____

Number of gravestones with burial dates from the 18th century _____ 19th century x
20th century x 21th century _____

Please list the earliest headstone date 1888 Most recent date 1976

Number of gravestones of each material: Slate _____ Marble _____ Granite x
Sandstone _____ Fieldstone _____
Limestone x Other _____

Number of gravestones that are: Readable x Eroded x Badly Tilted _____
Cracked/Broken _____ Broken but standing _____ Broken, no longer standing _____
Location of stones no longer standing _____

Restoration efforts, if any: _____

20. Attachments: 1) a copy of the topographic quadrangle map indicating the cemetery's location, 2) general photograph(s) of the cemetery showing its setting and/or location, and 3) a list or copies of any reference information about the cemetery (books, personal communication, etc.).

21. Recorder: James Vosvick

Date: 7/7/16

Address: Archaeological Consultants of the Midwest
P.O. Box 6005
Wheeling, WV 26003
Telephone Number: 304-242-3155

Please return form to:

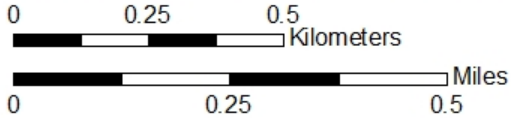
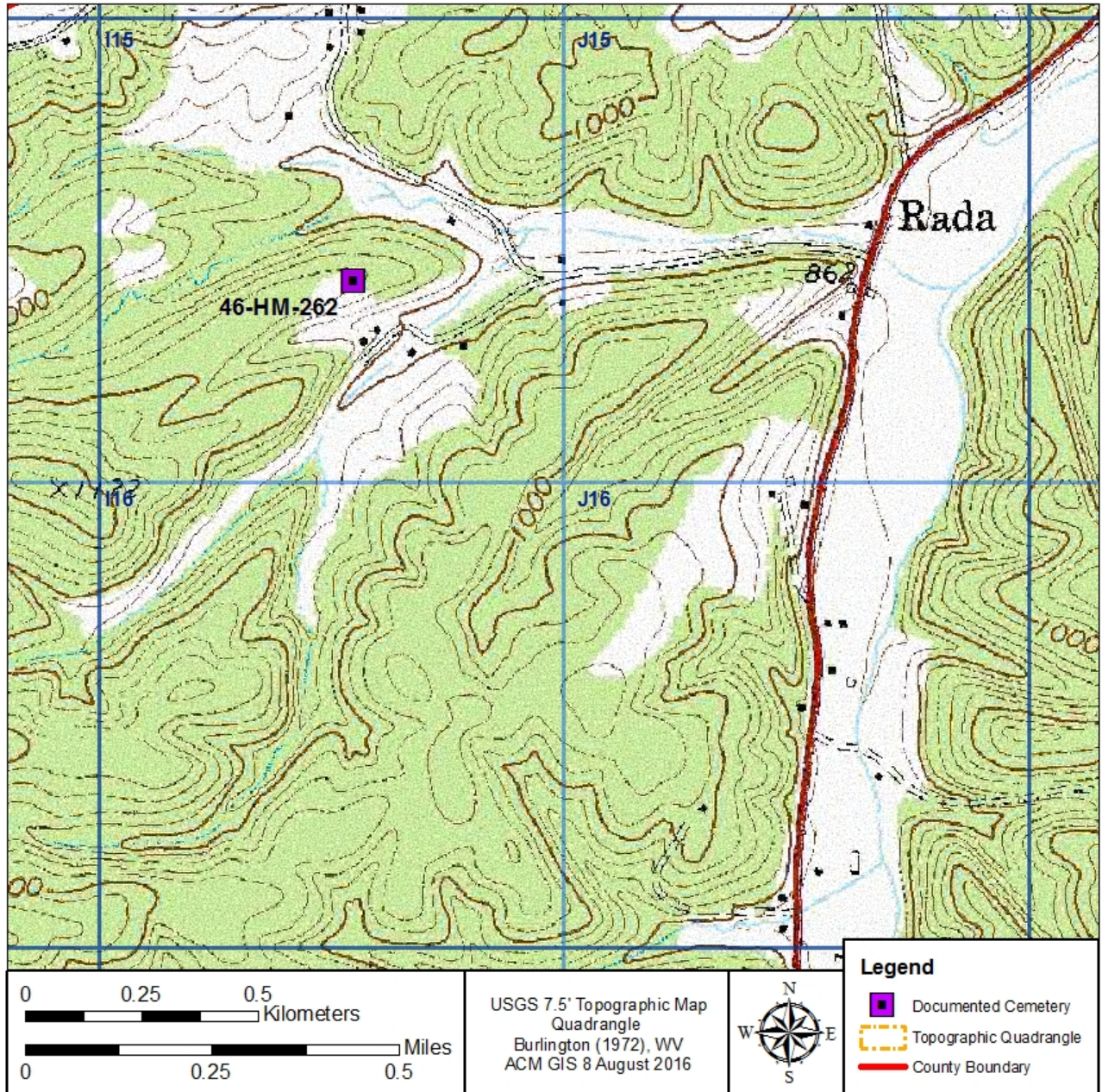

WV State Historic Preservation Office
The Cultural Center
1900 Kanawha Boulevard, East
Charleston, West Virginia 25305-0300



USGS 7.5' Topographic Map
Quadrangle
Burlington (1972), WV
ACM GIS 8 August 2016



Legend

-  Documented Cemetery
-  Topographic Quadrangle
-  County Boundary



Photograph of 46-HM-262, looking north.



Photograph of 46-HM-262, looking northwest.



Photograph of a government issued Civil War Union veteran headstone documented at 46-HM-262.



Photograph of a headstone/monument documented at 46-HM-262.