

West Virginia Cemetery Inventory Form

NR rating: _____

(Revised 26 September 2014)

-
1. Trinomial Number (OFFICE USE ONLY): _46-HM-267_____ F.S. 136_____
2. Cemetery Name, Historic: _____ Cemetery Name, Common: _____
3. County: ___Hampshire_____ 4. 7.5' Quadrangle Name: ___Yellow Spring_____
5. UTM Zone: ___17_____ NAD: ___83_____
Easting: ___0705164_____ Northing: ___4347219_____
- NW Corner: E0705177 N4347215 NE Corner: E0705163 N4347203
SW Corner: E0705170 N4347226 SE Corner: E0705156 N4347214
6. Location: is located on North Texas Road then to Chelsey Lane
7. Ownership: Public: Municipal ___x___ County _____ State _____ Federal _____
Private: Family ___x___ Church _____
Denomination _____
Fraternal _____ Other _____
8. Burial Population: ___ca. 16_____
9. Predominant Surnames: ___Baker, Smith_____
10. Mass Grave: Yes _____ No ___X___ Explain: _____
11. Public Accessibility: Unrestricted ___X___
Restricted _____
For permission to visit, contact _____
12. Access into cemetery: By foot _____ By car ___x___
13. Terrain: ___Flat_____
14. Bounded by: Fence _____ Wall _____ Hedge _____ Other ___n/a_____
15. Condition: Well-maintained ___x___ Poorly maintained _____ Overgrown, easily identifiable _____
Overgrown, unidentifiable _____ Unidentifiable, but known to exist through tradition or other means
(identify source) **** ___Taken to site by Geneva Reid of Old Sedan School Road resident._____
16. Disturbances: _____ Toppled stones, overgrown. _____
17. Cemetery Size and Orientation (please give dimensions in feet, and indicate compass direction for long and short axis): _____ 130 feet (N-S) by 75 feet. _____

West Virginia Cemetery Inventory Form

NR rating: _____

Trinomial Number: _46-HM-267 Cemetery Name: _____

18. Historical Background (use continuation sheet if necessary): _____

19. Gravestones (Please list the number of gravestones that fit in the categories below. If this is guess or an approximation, put "circa" before the number. Include photographs and/or sketches of representative decorative carvings.):

Number of headstones _ca. 12_ Number of burials _ca. 16_ Footstones? Yes _x_ No _____

Number of gravestones with burial dates from the 18th century _____ 19th century _x_
20th century _____ 21th century _____

Please list the earliest headstone date _1830_ Most recent date _1849_

Number of gravestones of each material: Slate _____ Marble _____ Granite _____
Sandstone _x_ Fieldstone _____
Limestone _x_ Other _____

Number of gravestones that are: Readable _x_ Eroded _x_ Badly Tilted _____
Cracked/Broken _____ Broken but standing _____ Broken, no longer standing _x_
Location of stones no longer standing _____ Within cemetery. _____

Restoration efforts, if any: _____

20. Attachments: 1) a copy of the topographic quadrangle map indicating the cemetery's location, 2) general photograph(s) of the cemetery showing its setting and/or location, and 3) a list or copies of any reference information about the cemetery (books, personal communication, etc.).

21. Recorder: _James Vosvick

Date: _7/7/16_

Address: _Archaeological Consultants of the Midwest
P.O. Box 6005
Wheeling, WV 26003
Telephone Number: _304-242-3155_

Please return form to:

WV State Historic Preservation Office
The Cultural Center
1900 Kanawha Boulevard, East
Charleston, West Virginia 25305-0300

West Virginia Cemetery Inventory Form

NR rating: _____

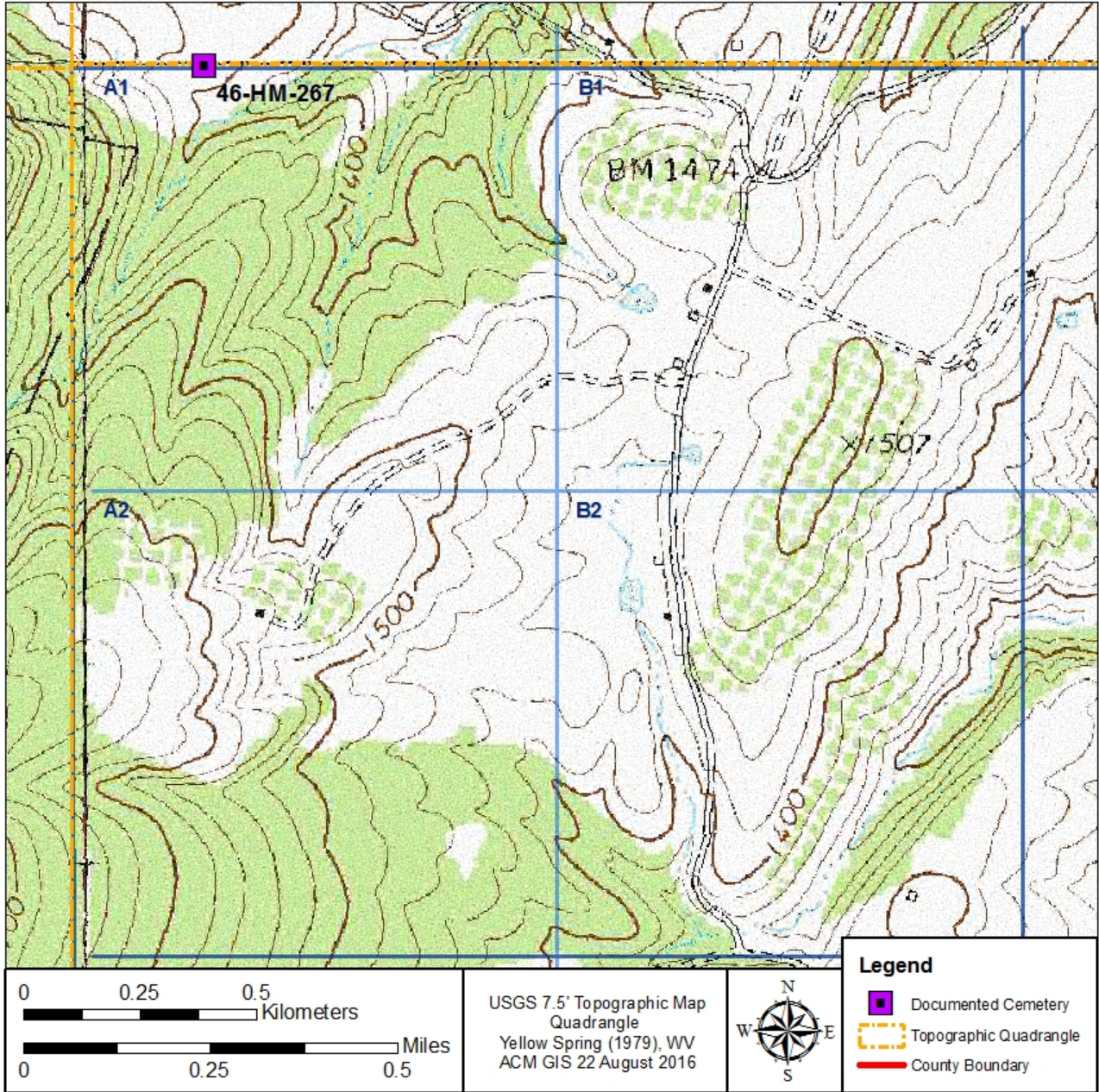



Photograph of 46-HM-267, looking southeast.



Photograph of 46-HM-267, looking east.



Photograph of a broken headstone documented at 46-HM-267.



Photograph of a broken headstone as well as fieldstone markers documented at 46-HM-267.