

# West Virginia Cemetery Inventory Form

NR rating: \_\_\_\_\_

(Revised 26 September 2014)

- 
1. Trinomial Number (OFFICE USE ONLY): \_46-HM-269\_\_\_\_\_ F.S. 138\_\_\_\_\_
2. Cemetery Name, Historic: \_Bloxham Family Cemetery\_\_\_\_\_ Cemetery Name, Common: \_\_\_\_\_
3. County: \_\_\_Hampshire\_\_\_\_\_ 4. 7.5' Quadrangle Name: \_\_\_Hanging Rock\_\_\_\_\_
5. UTM Zone: \_\_\_17\_\_\_\_\_ NAD: \_\_\_83\_\_\_\_\_  
Easting: \_\_\_0708646\_\_\_\_\_ Northing: \_\_\_4350742\_\_\_\_\_
- NW Corner: E0708650 N4350753 NE Corner: E0708642 N4350744  
SW Corner: E0708642 N4350748 SE Corner: E0708645 N4350745
6. Location: On Dunmore Ridge Road to Hazel Lane.\_\_\_\_\_
7. Ownership: Public: Municipal \_\_\_\_\_ County \_\_\_\_\_ State \_\_\_\_\_ Federal \_\_\_\_\_  
Private: Family \_\_x\_\_ Church \_\_\_\_\_  
Denomination \_\_\_\_\_  
Fraternal \_\_\_\_\_ Other \_\_\_\_\_
8. Burial Population: \_\_ca. 10\_\_\_\_\_
9. Predominant Surnames: \_Bloxham\_\_\_\_\_
10. Mass Grave: Yes \_\_\_\_\_ No \_\_X\_\_ Explain: \_\_\_\_\_
11. Public Accessibility: Unrestricted \_\_X\_\_  
Restricted \_\_\_\_\_  
For permission to visit, contact \_\_\_\_\_
12. Access into cemetery: By foot \_\_\_\_\_ By car \_\_x\_\_
13. Terrain: \_\_\_Flat\_\_\_\_\_
14. Bounded by: Fence \_\_x\_\_ Wall \_\_\_\_\_ Hedge \_\_\_\_\_ Other \_\_\_\_\_
15. Condition: Well-maintained \_\_\_\_\_ Poorly maintained \_\_x\_\_ Overgrown, easily identifiable \_\_\_\_\_  
Overgrown, unidentifiable \_\_\_\_\_ Unidentifiable, but known to exist through tradition or other means  
(identify source)
16. Disturbances: \_\_\_\_\_Overgrown\_\_\_\_\_
17. Cemetery Size and Orientation (please give dimensions in feet, and indicate compass direction  
for long and short axis): \_\_\_\_\_50 feet (N-S) by 55 feet.\_\_\_\_\_

# West Virginia Cemetery Inventory Form

NR rating: \_\_\_\_\_

Trinomial Number: \_46-HM-269 Cemetery Name: \_\_Bloxham Family Cemetery

---

---

18. Historical Background (use continuation sheet if necessary): \_\_\_\_\_

19. Gravestones (Please list the number of gravestones that fit in the categories below. If this is guess or an approximation, put "circa" before the number. Include photographs and/or sketches of representative decorative carvings.):

Number of headstones \_\_ 9 \_\_ Number of burials \_\_ ca. 10 \_\_ Footstones? Yes \_\_ x \_\_ No \_\_\_\_\_

Number of gravestones with burial dates from the 18<sup>th</sup> century \_\_\_\_\_ 19<sup>th</sup> century \_\_ x \_\_  
20<sup>th</sup> century \_\_ x \_\_ 21<sup>th</sup> century \_\_\_\_\_

Please list the earliest headstone date \_\_ 1808 \_\_\_\_\_ Most recent date \_\_\_\_\_ 1934 \_\_\_\_\_

Number of gravestones of each material: Slate \_\_\_\_\_ Marble \_\_\_\_\_ Granite \_\_ x \_\_  
Sandstone \_\_\_\_\_ Fieldstone \_\_\_\_\_  
Limestone \_\_ x \_\_\_\_\_ Other \_\_\_\_\_

Number of gravestones that are: Readable \_\_ x \_\_ Eroded \_\_\_\_\_ Badly Tilted \_\_\_\_\_  
Cracked/Broken \_\_\_\_\_ Broken but standing \_\_\_\_\_ Broken, no longer standing \_\_\_\_\_  
Location of stones no longer standing \_\_\_\_\_

Restoration efforts, if any: \_\_\_\_\_  
\_\_\_\_\_  
\_\_\_\_\_

20. Attachments: 1) a copy of the topographic quadrangle map indicating the cemetery's location, 2) general photograph(s) of the cemetery showing its setting and/or location, and 3) a list or copies of any reference information about the cemetery (books, personal communication, etc.).

21. Recorder: \_\_ James Vosvick

Date: \_\_\_\_\_ 7/7/16 \_\_\_\_\_

Address: \_\_ Archaeological Consultants of the Midwest  
P.O. Box 6005  
Wheeling, WV 26003  
Telephone Number: \_\_ 304-242-3155 \_\_\_\_\_

**Please return form to:**

WV State Historic Preservation Office  
The Cultural Center  
1900 Kanawha Boulevard, East  
Charleston, West Virginia 25305-0300

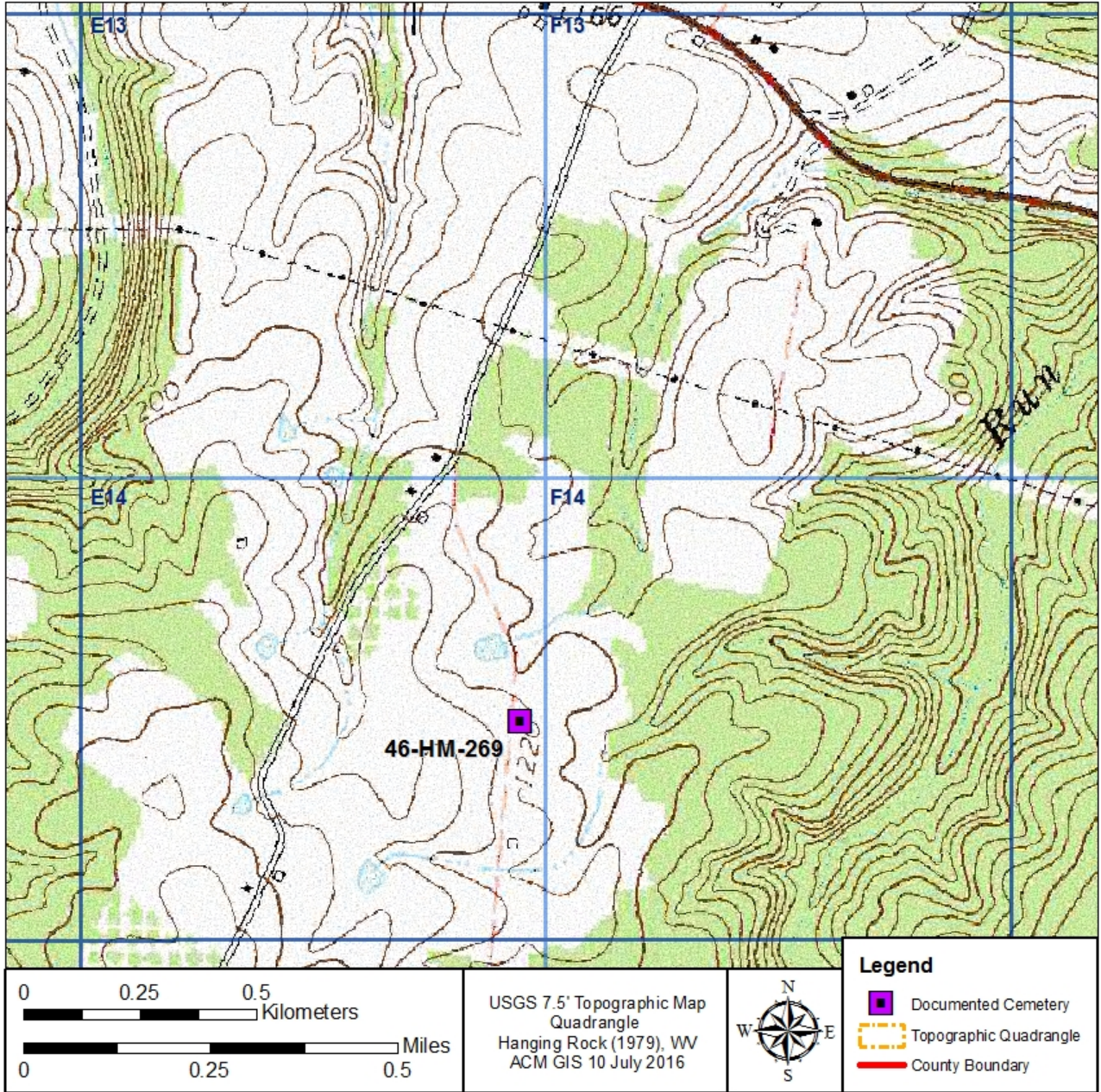



Photograph of the sign at the entrance of 46-HM-269, looking north.



Photograph of 46-HM-269, looking north.



Photograph of a headstone documented at 46-HM-269.



Photograph of an eroded headstone encountered at 46-HM-269.