

# West Virginia Cemetery Inventory Form

NR rating: \_\_\_\_\_

(Revised 26 September 2014)

1. Trinomial Number (OFFICE USE ONLY): \_46-HM-276\_\_\_\_\_ F.S. 145 \_\_\_\_\_

2. Cemetery Name, Historic: \_ Millar Family Cemetery Cemetery Name, Common: \_\_\_\_\_

3. County: \_\_\_\_\_ Hampshire \_\_\_\_\_ 4. 7.5' Quadrangle Name: \_Sector\_\_\_\_\_

5. UTM Zone: \_\_\_\_\_ 17 \_\_\_\_\_ NAD: \_\_\_\_\_ 83 \_\_\_\_\_  
Easting: \_\_\_\_\_ 0687249 \_\_\_\_\_ Northing: \_\_\_\_\_ 4346656 \_\_\_\_\_

NW Corner: E0687245 N4346660  
SW Corner: E0687244 N4346647

NE Corner: E0687252 N4346655  
SE Corner: E0687251 N4346647

6. Location: is situated on a fairly level wooded ridge along South Branch River Road and south of the Town of Romney

Public: Municipal \_\_\_\_\_ County \_\_\_\_\_ State \_\_\_\_\_ Federal \_\_\_\_\_

Private: Family \_\_x\_\_ Church \_\_\_\_\_  
Denomination \_\_\_\_\_

Fraternal \_\_\_\_\_ Other \_\_\_\_\_

8. Burial Population: \_\_\_\_\_ ca. 14 \_\_\_\_\_

9. Predominant Surnames: \_ Millar, Stump \_\_\_\_\_

10. Mass Grave: Yes \_\_\_\_\_ No \_\_X\_\_ Explain: \_\_\_\_\_

11. Public Accessibility: Unrestricted \_\_X\_\_  
Restricted \_\_\_\_\_  
For permission to visit, contact \_\_\_\_\_

12. Access into cemetery: By foot \_\_\_\_\_ By car \_\_x\_\_

13. Terrain: \_\_\_\_\_ flat \_\_\_\_\_

14. Bounded by: Fence \_\_x\_\_ Wall \_\_\_\_\_ Hedge \_\_\_\_\_ Other \_\_\_\_\_

15. Condition: Well-maintained \_\_\_\_\_ Poorly maintained \_\_\_\_\_ Overgrown, easily identifiable \_\_x\_\_ Overgrown, unidentifiable \_\_x\_\_ Unidentifiable, but known to exist through tradition or other means (identify source) \_\_\_\_\_

16. Disturbances: \_\_\_\_\_ Overgrown. \_\_\_\_\_

17. Cemetery Size and Orientation (please give dimensions in feet, and indicate compass direction for long and short axis): \_\_\_\_\_ 60 feet (N-S) by 60 feet \_\_\_\_\_

# West Virginia Cemetery Inventory Form

NR rating: \_\_\_\_\_

Trinomial Number: \_46-HM-276 Cemetery Name: \_\_\_ Millar Family Cemetery

---

18. Historical Background (use continuation sheet if necessary): \_\_\_\_\_

19. Gravestones (Please list the number of gravestones that fit in the categories below. If this is guess or an approximation, put "circa" before the number. Include photographs and/or sketches of representative decorative carvings.):

Number of headstones \_12\_ Number of burials \_\_ca. 14\_\_ Footstones? Yes \_\_x\_\_ No \_\_\_\_\_

Number of gravestones with burial dates from the 18<sup>th</sup> century \_\_x\_\_ 19<sup>th</sup> century \_\_x\_\_

20<sup>th</sup> century \_\_x\_\_ 21<sup>th</sup> century \_\_\_\_\_

Please list the earliest headstone date \_\_\_1794\_\_\_ Most recent date \_\_\_1904\_\_\_

Number of gravestones of each material: Slate \_\_\_\_\_ Marble \_\_\_\_\_ Granite \_\_\_\_\_  
Sandstone \_\_x\_\_ Fieldstone \_\_x\_\_  
Limestone \_\_x\_\_ Other- Large stones with placards \_\_

Number of gravestones that are: Readable \_\_10\_\_ Eroded \_\_2\_\_ Badly Tilted \_\_\_\_\_  
Cracked/Broken \_\_\_\_\_ Broken but standing \_\_\_\_\_ Broken, no longer standing \_\_\_\_\_  
Location of stones no longer standing \_\_\_\_\_

Restoration efforts, if any: \_\_\_\_\_  
\_\_\_\_\_  
\_\_\_\_\_

20. Attachments: 1) a copy of the topographic quadrangle map indicating the cemetery's location, 2) general photograph(s) of the cemetery showing its setting and/or location, and 3) a list or copies of any reference information about the cemetery (books, personal communication, etc.).

21. Recorder: \_\_\_James Vosvick\_\_\_\_\_

Date: \_\_7/8/16\_\_\_\_\_

Telephone Number: \_\_\_304-242-3155\_\_\_\_\_

Address: \_\_\_Archaeological Consultants of the Midwest\_\_\_\_\_  
\_\_P.O. Box 6005\_\_\_\_\_  
\_\_Wheeling, WV 26003\_\_\_\_\_

**Please return form to:**

WV State Historic Preservation Office  
The Cultural Center  
1900 Kanawha Boulevard, East  
Charleston, West Virginia 25305-0300

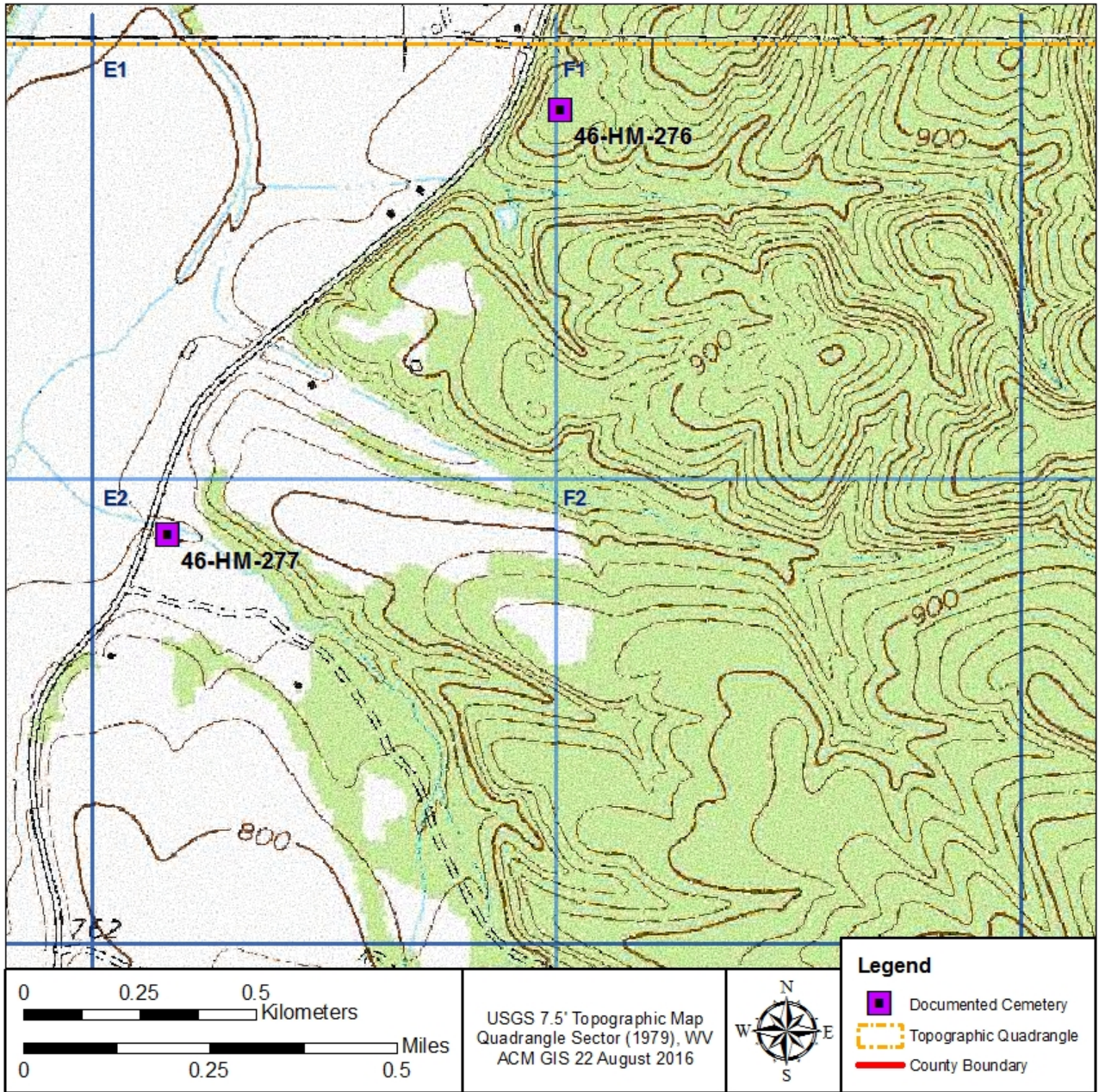



Photograph of a couple of headstone documented at 46-HM-276, looking west.



Photograph of 46-HM-276 showing overgrowth, looking northwest.



Photograph of the sign at the entrance gate to 46-HM-276, looking north.



Photograph of a plaque documented at 46-HM-276.



Photograph of a Revolutionary War marker documented at 46-HM-276.



Photograph of a double headstone documented at 46-HM-276.



Photograph of a row of headstones documented at 46-HM-276, looking south.