

West Virginia Cemetery Inventory Form

NR rating: _____

(Revised 26 September 2014)

1. Trinomial Number (OFFICE USE ONLY): _46-HM-277_____ F.S. 146_____

2. Cemetery Name, Historic: _____ Cemetery Name, Common: _____

3. County: ____Hampshire_____ 4. 7.5' Quadrangle Name: _Sector_____

5. UTM Zone: ____17_____ NAD: ____83_____
Easting: ____0686611_____ Northing: ____4345934_____

*** Only one reading for this location.

6. Location: is located in an open field at the junction of South Branch River Road and Stoney Run Estates

Public: Municipal _____ County _____ State _____ Federal _____

Private: Family __x__ Church _____
Denomination _____

Fraternal _____ Other _____

8. Burial Population: ____ca. 5_____

9. Predominant Surnames: _?_____

10. Mass Grave: Yes _____ No __X__ Explain: _____

11. Public Accessibility: Unrestricted __X__
Restricted _____
For permission to visit, contact _____

12. Access into cemetery: By foot _____ By car __x__

13. Terrain: ____flat_____

14. Bounded by: Fence _____ Wall _____ Hedge _____ Other __n/a_____

15. Condition: Well-maintained _____ Poorly maintained _____ Overgrown, easily identifiable __x__ Overgrown, unidentifiable __x__ Unidentifiable, but known to exist through tradition or other means (identify source) ____***Single grave location noted by former resident of Stoney Run Estates Ms. Betty Fogle._____

16. Disturbances: ____Stone may be in wrong location in field. _____

17. Cemetery Size and Orientation (please give dimensions in feet, and indicate compass direction for long and short axis): ____20 feet (N-S) by 20 feet_____

West Virginia Cemetery Inventory Form

NR rating: _____

Trinomial Number: _46-HM-277 Cemetery Name: _____

18. Historical Background (use continuation sheet if necessary): _____

19. Gravestones (Please list the number of gravestones that fit in the categories below. If this is guess or an approximation, put "circa" before the number. Include photographs and/or sketches of representative decorative carvings.):

Number of headstones _0_ Number of burials _ca. 5_ Footstones? Yes _x_ No _____

Number of gravestones with burial dates from the 18th century _____ 19th century _____

20th century _____ 21th century _____

Please list the earliest headstone date _____? _____ Most recent date _____? _____

Number of gravestones of each material: Slate _____ Marble _____ Granite _____
Sandstone _____ Fieldstone _x_ _____
Limestone _____ Other- _____

Number of gravestones that are: Readable _0_ Eroded _____ Badly Tilted _____
Cracked/Broken _____ Broken but standing _____ Broken, no longer standing _____
Location of stones no longer standing _____

Restoration efforts, if any: _____

20. Attachments: 1) a copy of the topographic quadrangle map indicating the cemetery's location, 2) general photograph(s) of the cemetery showing its setting and/or location, and 3) a list or copies of any reference information about the cemetery (books, personal communication, etc.).

21. Recorder: _James Vosvick_ _____

Date: _7/8/16_ _____

Telephone Number: _304-242-3155_ _____

Address: _Archaeological Consultants of the Midwest_ _____

P.O. Box 6005 _____

Wheeling, WV 26003 _____

Please return form to:

WV State Historic Preservation Office
The Cultural Center
1900 Kanawha Boulevard, East
Charleston, West Virginia 25305-0300

West Virginia Cemetery Inventory Form

NR rating: _____

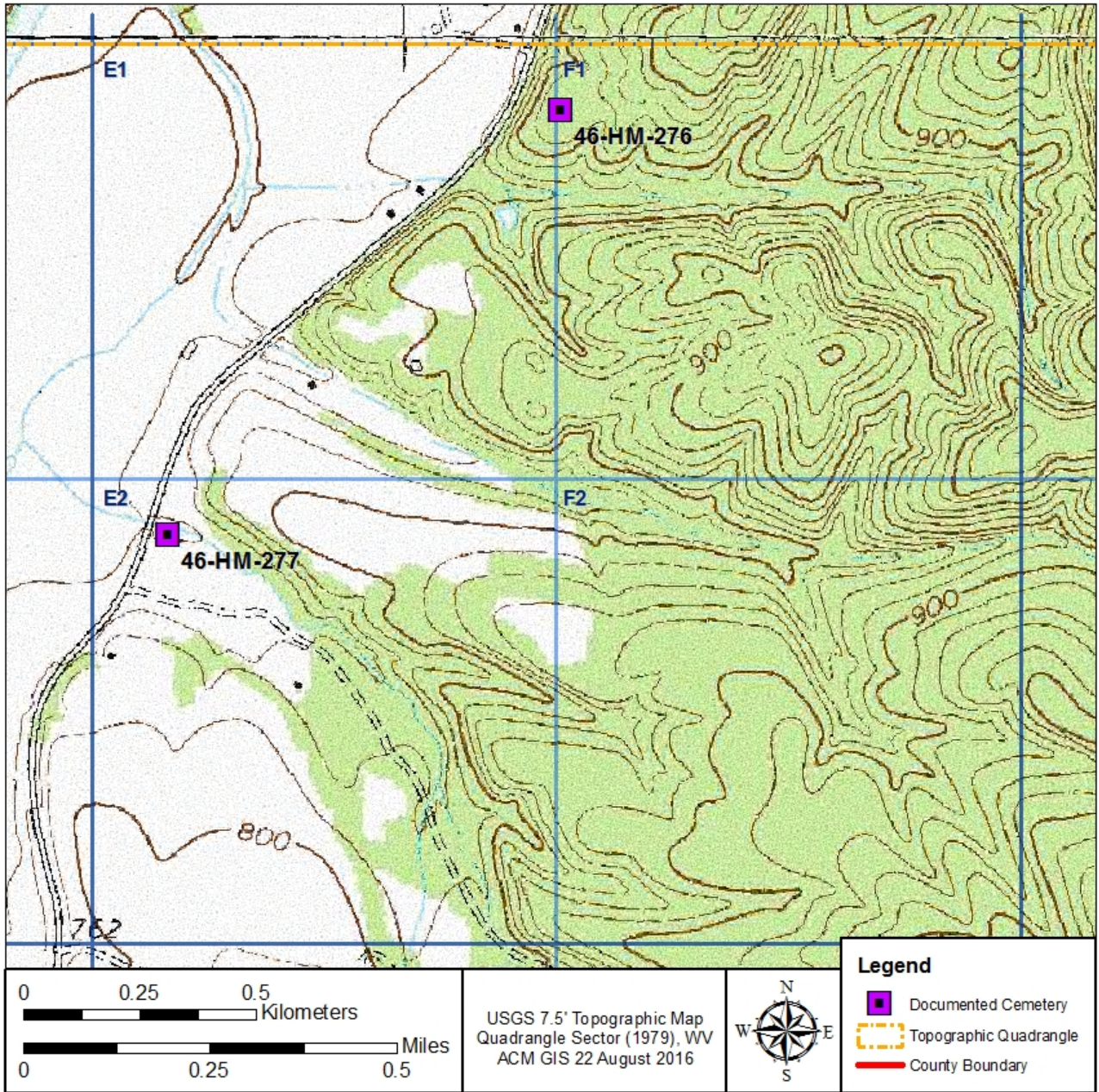



Photograph of 46-HM-277, looking northwest.



Photograph of 46-HM-277, looking north.