

# West Virginia Cemetery Inventory Form

NR rating: \_\_\_\_\_

(Revised 26 September 2014)

1. Trinomial Number (OFFICE USE ONLY): \_46-HM-283\_\_\_\_\_ F.S. 152 \_\_\_\_\_

2. Cemetery Name, Historic: \_\_\_\_\_ Cemetery Name, Common: \_\_\_\_\_

3. County: \_\_\_\_Hampshire\_\_\_\_\_ 4. 7.5' Quadrangle Name: \_\_\_\_Springfield\_\_\_\_\_

5. UTM Zone: \_\_\_\_17\_\_\_\_\_ NAD: \_\_\_\_83\_\_\_\_\_  
Easting: \_\_\_\_0702276\_\_\_\_\_ Northing: \_\_\_\_4367578\_\_\_\_\_

NW Corner: E0702519 N4367706  
SW Corner: E0702543 N4367687

NE Corner: E0702553 N4367714  
SE Corner: E0702558 N4367688

6. Location: is situated on a gradual slope in a wooded area near the Forks of Cacapon on a private drive

Public: Municipal \_\_\_\_\_ County \_\_\_\_\_ State \_\_\_\_\_ Federal \_\_\_\_\_

Private: Family \_\_x\_\_ Church \_\_\_\_\_  
Denomination \_\_\_\_\_

Fraternal \_\_\_\_\_ Other \_\_\_\_\_

8. Burial Population: \_\_\_\_ca. 6\_\_\_\_\_

9. Predominant Surnames: \_\_?\_\_\_\_\_

10. Mass Grave: Yes \_\_\_\_\_ No \_\_X\_\_ Explain: \_\_\_\_\_

11. Public Accessibility: Unrestricted \_\_X\_\_  
Restricted \_\_\_\_\_  
For permission to visit, contact \_\_\_\_\_

12. Access into cemetery: By foot \_\_x\_\_ By car \_\_\_\_\_

13. Terrain: \_\_\_\_Gradual slope\_\_\_\_\_

14. Bounded by: Fence \_\_\_\_\_ Wall \_\_\_\_\_ Hedge \_\_\_\_\_ Other \_\_\_\_n/a\_\_\_\_\_

15. Condition: Well-maintained \_\_\_\_\_ Poorly maintained \_\_\_\_\_ Overgrown, easily identifiable \_\_\_\_\_  
Overgrown, unidentifiable \_\_\_\_\_ Unidentifiable, but known to exist through tradition or other means (identify source) \_\_x\_\_ \*\*\*Was identified by local informant Jane Matlick.\_\_\_\_

16. Disturbances: \_\_Only 1 footstone exists at the site. It consists of six large oval piles of stones.\_\_\_\_\_

17. Cemetery Size and Orientation (please give dimensions in feet, and indicate compass direction for long and short axis): \_\_\_\_120 feet (N-S) by 75 feet\_\_\_\_\_

# West Virginia Cemetery Inventory Form

NR rating: \_\_\_\_\_

Trinomial Number: \_46-HM-283 Cemetery Name: \_\_\_\_\_

---

18. Historical Background (use continuation sheet if necessary): \_\_\_\_\_

19. Gravestones (Please list the number of gravestones that fit in the categories below. If this is guess or an approximation, put "circa" before the number. Include photographs and/or sketches of representative decorative carvings.):

Number of headstones \_0\_ Number of burials \_ca. 6\_ Footstones? Yes \_1\_ No \_\_\_\_\_

Number of gravestones with burial dates from the 18<sup>th</sup> century \_\_\_\_\_ 19<sup>th</sup> century \_\_\_\_\_  
20<sup>th</sup> century \_\_\_\_\_ 21<sup>th</sup> century \_\_\_\_\_

Please list the earliest headstone date \_\_\_\_\_?\_\_\_\_\_ Most recent date \_\_\_\_\_?\_\_\_\_\_

Number of gravestones of each material: Slate \_\_\_\_\_ Marble \_\_\_\_\_ Granite \_\_\_\_\_  
Sandstone \_\_\_\_\_ Fieldstone \_1\_  
Limestone \_\_\_\_\_ Other \_\_\_\_\_

Number of gravestones that are: Readable \_0\_ Eroded \_\_\_\_\_ Badly Tilted \_\_\_\_\_  
Cracked/Broken \_\_\_\_\_ Broken but standing \_\_\_\_\_ Broken, no longer standing \_\_\_\_\_  
Location of stones no longer standing \_\_\_\_\_

Restoration efforts, if any: \_\_\_\_\_  
\_\_\_\_\_  
\_\_\_\_\_

20. Attachments: 1) a copy of the topographic quadrangle map indicating the cemetery's location, 2) general photograph(s) of the cemetery showing its setting and/or location, and 3) a list or copies of any reference information about the cemetery (books, personal communication, etc.).

21. Recorder: \_James Vosvick\_

Date: \_7/8/16\_

Telephone Number: \_304-242-3155\_

Address: \_Archaeological Consultants of the Midwest\_  
\_P.O. Box 6005\_  
\_Wheeling, WV 26003\_

**Please return form to:**

WV State Historic Preservation Office  
The Cultural Center  
1900 Kanawha Boulevard, East  
Charleston, West Virginia 25305-0300

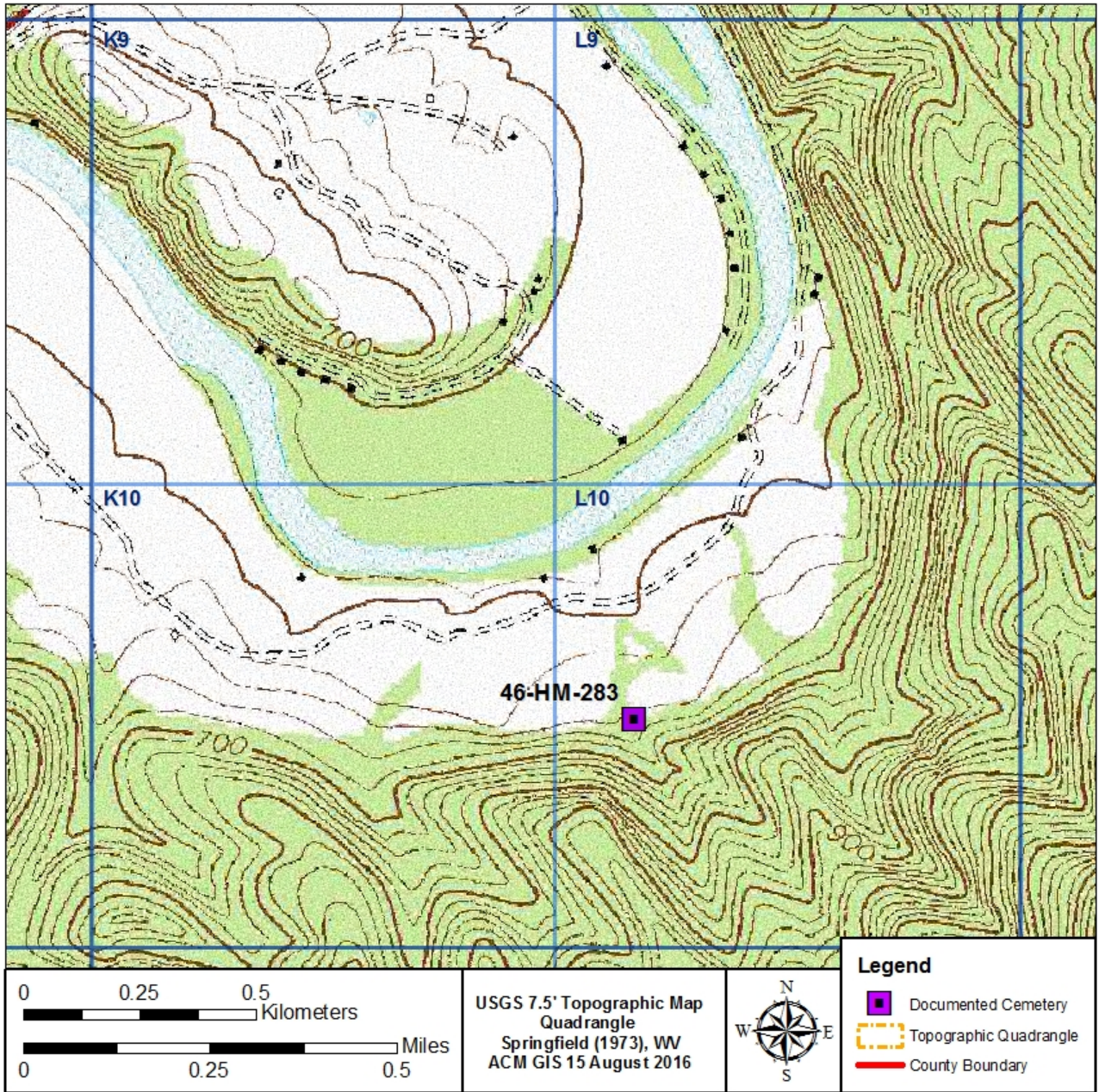





Photograph of 46-HM-283, looking southeast.



Photograph of the location of two possible graves at 46-HM-283, looking north.





Photograph of a footstone documented at 46-HM-283.