



Internal Rating: CE (Crit. A&C)  
4/5/2019

## WEST VIRGINIA HISTORIC PROPERTY INVENTORY FORM

<b>Street Address</b> Ivydale River Road.	<b>Common/Historic Name/Both</b> <div style="text-align: center;"> <input type="radio"/>      <input type="radio"/>      <input checked="" type="radio"/> </div> J.C. Cruikshank Memorial Bridge	<b>Field Survey #</b>	<b>Site # (SHPO Only)</b> CY-0084 - Resurvey
<b>Town or Community</b> Ivydale	<b>County</b> Clay	<b>Negative No.</b>	<b>NR Listed Date</b>
<b>Architect/Builder</b> Pan-American Bridge Co.; E.R. Mills	<b>Date of Construction</b> 1939	<b>Style</b> Parker Through Truss	
<b>Exterior Siding/Materials</b> n/a	<b>Roofing Material</b> n/a	<b>Foundation</b> n/a	
<b>Property Use or Function</b> Residence <input type="radio"/> Commercial <input type="radio"/> Other <input checked="" type="radio"/>	<b>UTM#</b> E: 497018.26m; N: 4265299.41m		
<b>Survey Organization &amp; Date</b> GAI Consultants September 2018	<b>Quadrangle Name</b> Ivydale		
<b>Part of What Survey/FR#</b> Cruikshank Bridge Replacement FR:19-569-CY			

Sketch Map of Property  
Or Attach Copy of USGS Map

 CY-0084  
- Resurvey  
Y

Site No.

N





# WEST VIRGINIA HISTORIC PROPERTY FORM

## CONTINUATION SHEET

NAME J.C. Cruikshank Memorial Bridge

SITE# CY-0084 - Resurvey

---

### NRHP Evaluation

GAI Consultants, January 2019

The resource is recommended not eligible under Criterion A due to a lack of significant association with an important historic transportation system, program, event, trend, or policy identified through a historical context. Although a WPA stamp is present, the year does not coincide with the manufacturer's date. No record of a WPA project in Ivydale was discovered. While the bridge is named for former State Representative, J.C. Cruikshank from Ivydale, the bridge lacks a direct association with Cruikshank or any other historically significant individuals. As such, the resource is recommended not eligible under Criterion B. However, the bridge retains the historic integrity necessary to convey its engineering and design significance. Due to this significance, the building has been previously determined eligible for the NRHP under Criterion C and maintains integrity to remain eligible.

# WEST VIRGINIA HISTORIC PROPERTY FORM

## CONTINUATION SHEET

NAME J.C. Cruikshank Memorial Bridge

SITE# CY-0084



**Photograph 1. CY-0084, J.C. Cruikshank Memorial Bridge, Facing Southwest.**



**Photograph 2. CY-0084, J.C. Cruikshank Memorial Bridge, Facing West.**



# WEST VIRGINIA HISTORIC PROPERTY FORM

## CONTINUATION SHEET

NAME J.C. Cruikshank Memorial Bridge

SITE# CY-0084



Photograph 3. CY-0084, J.C. Cruikshank Memorial Bridge, Facing Northeast.



Photograph 4. CY-0084, J.C. Cruikshank Memorial Bridge, Manufacture Plaque.

# WEST VIRGINIA HISTORIC PROPERTY FORM

## CONTINUATION SHEET

NAME J.C. Cruikshank Memorial Bridge

SITE# CY-0084



Photograph 5. CY-0084, J.C. Cruikshank Memorial Bridge, WPA Stamp on Wingwall.



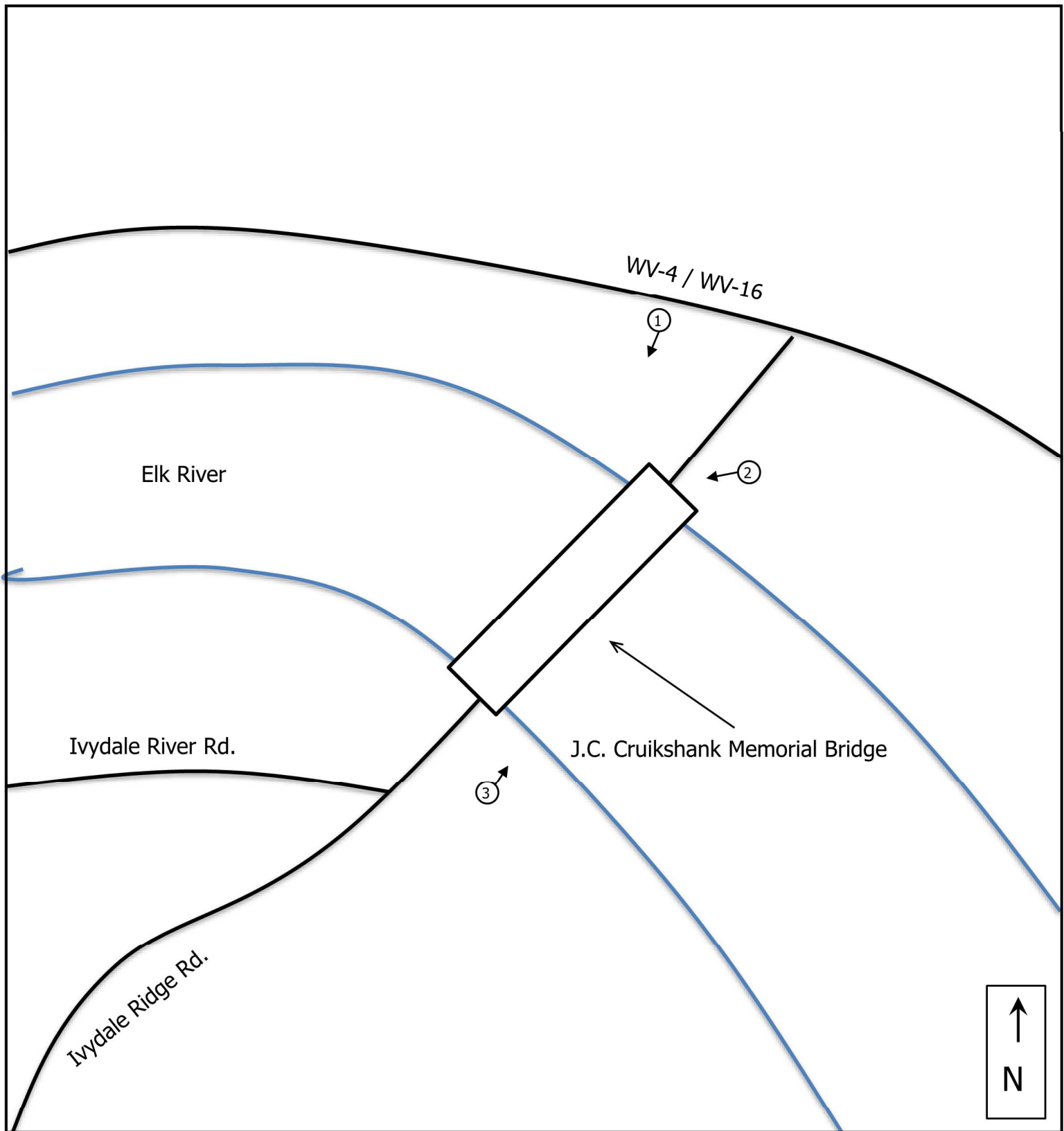

## LEGEND

← (#) Photo Location

PROJECT LOCATION:  
CLAY COUNTY, WV



## Site Plan

CY-0084 / J.C. Cruikshank Memorial Bridge  
Ivydale Ridge Road  
Ivydale, Clay County, WV

J.C. Cruikshank Memorial Bridge  
Replacement



gai consultants

DRAWN: DBC  
CHECKED:

DATE: 01/2019  
APPROVED:

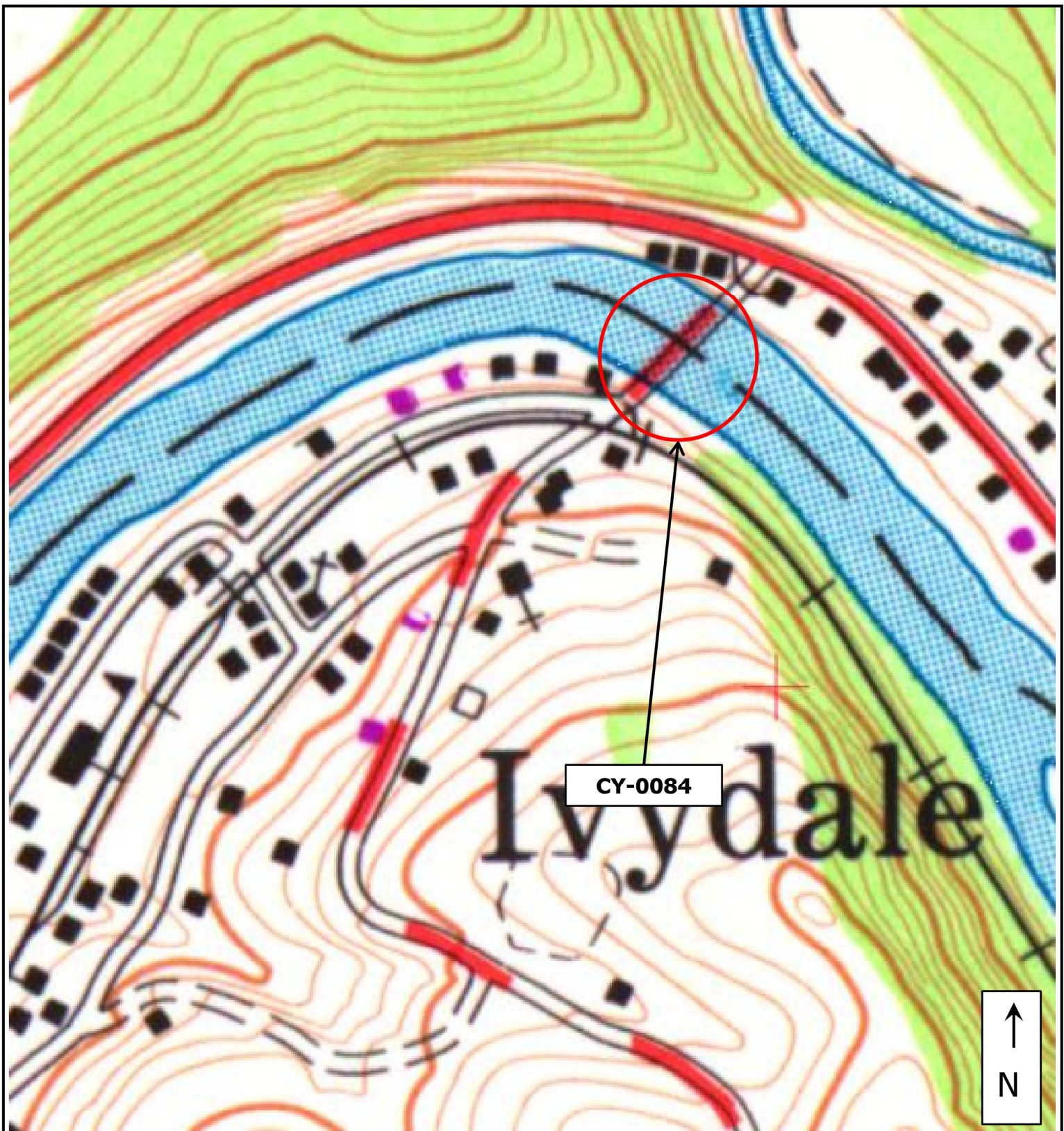

SOURCE: UNITED STATES GEOLOGICAL SURVEY TOPOGRAPHIC MAP, IVYDALE QUADRANGLE, 1975.



Resource Location

PROJECT LOCATION:  
CLAY COUNTY, WV



**USGS Map**  
CY-0084 / J.C. Cruikshank Memorial Bridge  
Ivydale Ridge Road  
Ivydale, Clay County, WV

J.C. Cruikshank Memorial Bridge  
Replacement



gai consultants

DRAWN: DBC  
CHECKED:

DATE: 01/2019  
APPROVED:



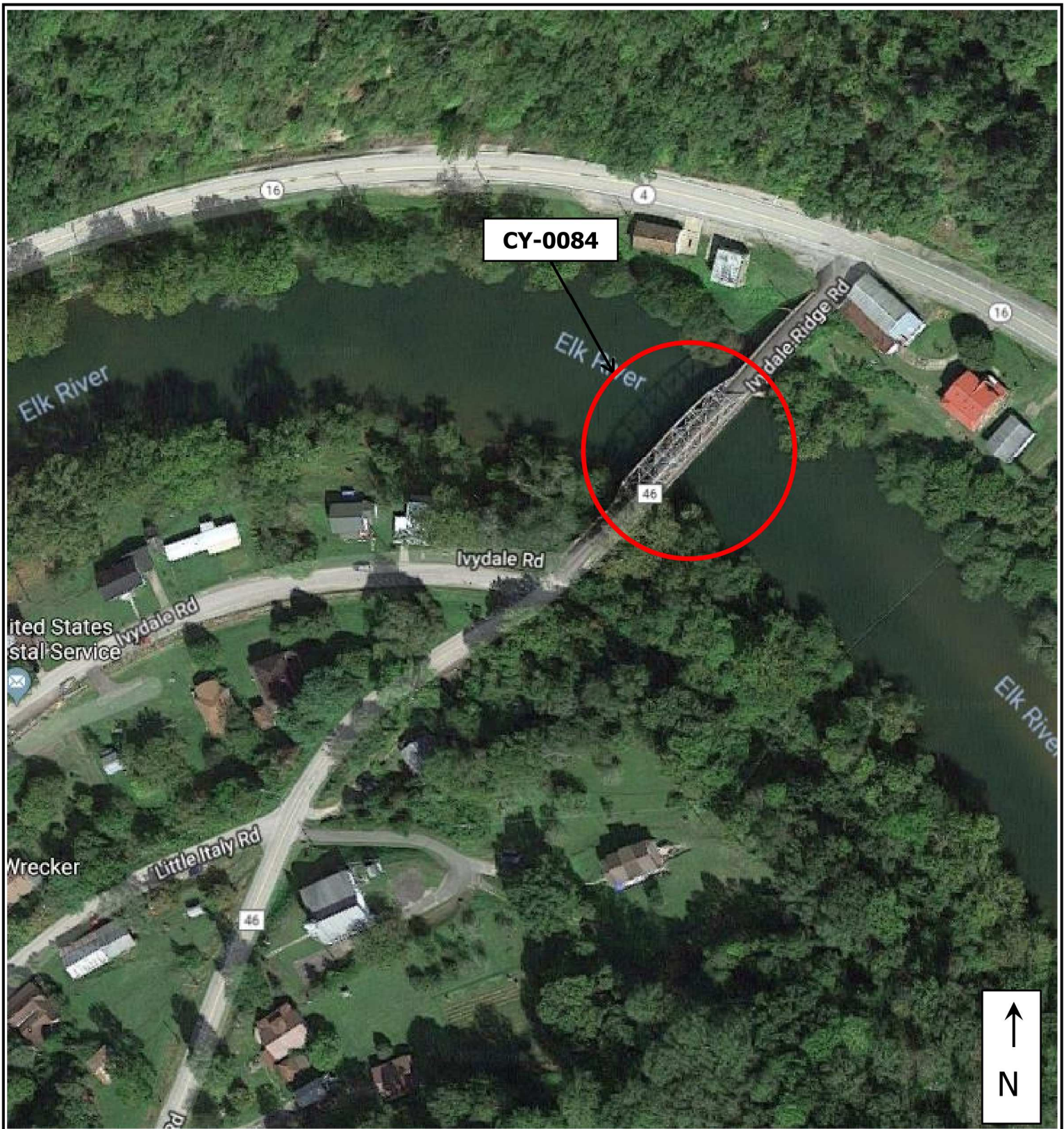

SOURCE: GOOGLE  
EARTH 2018.



Resource  
Location

PROJECT LOCATION:  
CLAY COUNTY, WV



**Modern Aerial**  
CY-0084 / J.C. Cruikshank Memorial Bridge  
Ivydale Ridge Road  
Ivydale, Clay County, WV

J.C. Cruikshank Memorial Bridge  
Replacement



DRAWN: DBC  
CHECKED:

DATE: 01/2019  
APPROVED: