

WEST VIRGINIA HISTORIC PROPERTY INVENTORY FORM

Street Address Park Road 804 Babcock State Park	Common/Historic Name/Both <input type="radio"/> <input type="radio"/> <input checked="" type="radio"/> Car bridge	Field Survey # FA-0159.	Site # (SHPO Only)
Town or Community Clifftop vicinity	County Fayette	Negative No. Digital	NR Listed date
Architect/Builder CCC	Date of Construction c. 1936	Style N/A	
Exterior Siding/Materials N/A	Roofing Material N/A	Foundation N/A	
Property Use or Function <input type="checkbox"/> Residence <input type="checkbox"/> Commercial <input checked="" type="checkbox"/> Other Car bridge	UTM # 17-504681-4203309	Photograph (2" x 3" Contact)	
Survey Organization and Date WV SHPO 1900 Kanawha Blvd., East Charleston, WV 25305 July 18-20, 2008	Quadrangle Name Danese, W.VA.		
Part of What Survey/FR # New Deal Survey 2007/2008			

Sketch Map of Property
or Attach Copy of USGS Map

Site No.

FA-0159

Present Owners WV State Parks & Forests Phone #	Owners Mailing Address Capitol Complex, Building 3 1900 Kanawha Blvd. Charleston, WV 25305
Describe Setting	
At the junction of Park Roads 804 and 801, spans Glade Creek at the Grist Mill.	_____ 0 _____ Acres <input type="checkbox"/> Archaeological Artifacts Present
Description of Buildings or Site (Original and Present)	
_____ 0 _____ Stories _____ 0 _____ Front Bays	
There is one car bridge spanning Glade Creek at the junction of the Grist Mill location and the Administration Building location. The stone piers were constructed by the CCC but the upper portion of the bridge – the rails, decking, etc. – all date to 1990 and were installed by the DOH.	
<i>(Use Continuation Sheets)</i>	
Alterations <input checked="" type="checkbox"/> <input type="checkbox"/> If yes, describe All upper material dates to 1990: this includes the rails, decking, etc.	
Yes No	
Additions <input type="checkbox"/> <input checked="" type="checkbox"/> If yes, describe	
Yes No	
Describe All Outbuildings N/A	
<i>(Use Continuation Sheets)</i>	
Statement of Significance 1 contributing resource to an eligible Babcock State Park Historic District under Criterion A and C.	
<i>(Use Continuation Sheets)</i>	
Bibliographical References See report. WV State Parks & Forests. Babcock State Park.	
<i>(Use Continuation Sheets)</i>	
Form Prepared By Jean Boger	Date 8/1/2008
Name/Organization Michael Gioulis Address Historic Preservation Consultant 614 Main Street Sutton, WV 26601	
Phone # (304) 765-5716	

West Virginia Division of Culture and History
State Historic Preservation Office

This program receives federal funds from the National Park Service. Regulations of the U.S. Department of the Interior prohibit unlawful discrimination in departmental Federally Assisted Programs on the basis of race, color, national origin, age or handicap. Any person who believes he or she has been discriminated against in any program, activity, or facility operated by a recipient of Federal Assistance should write to: Director, Equal Opportunity Program, U.S. Department of the Interior, National Park Service, P.O. Box 37127, Washington, D.C. 20013-7127.

**WEST VIRGINIA HISTORIC PROPERTY FORM
CONTINUATION SHEET**

NAME: Car Bridge Examples

SITE # : FA-0159.

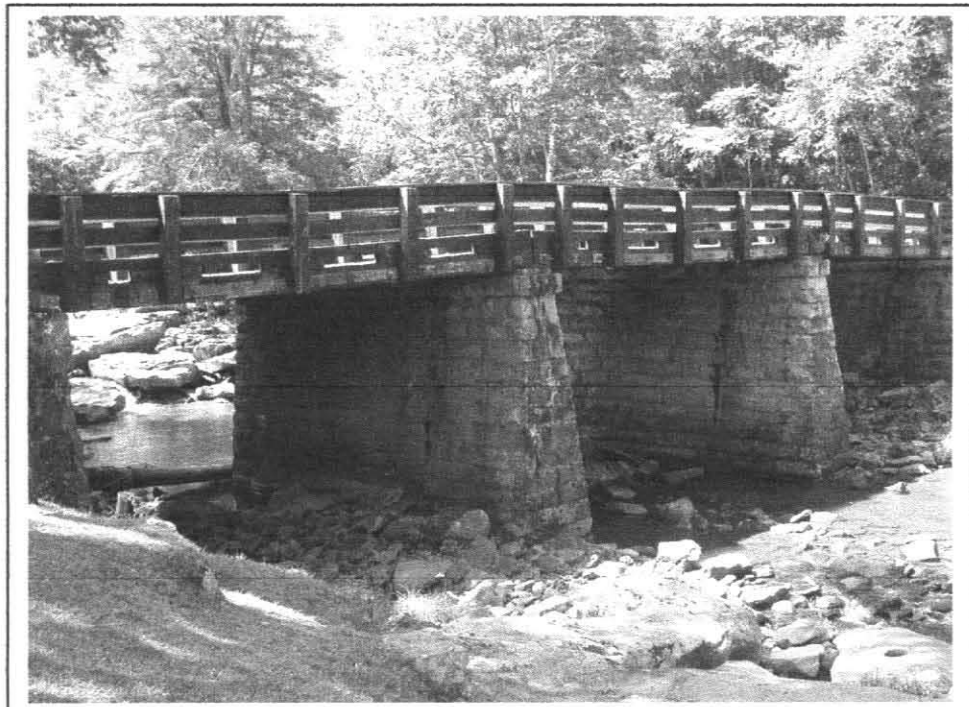

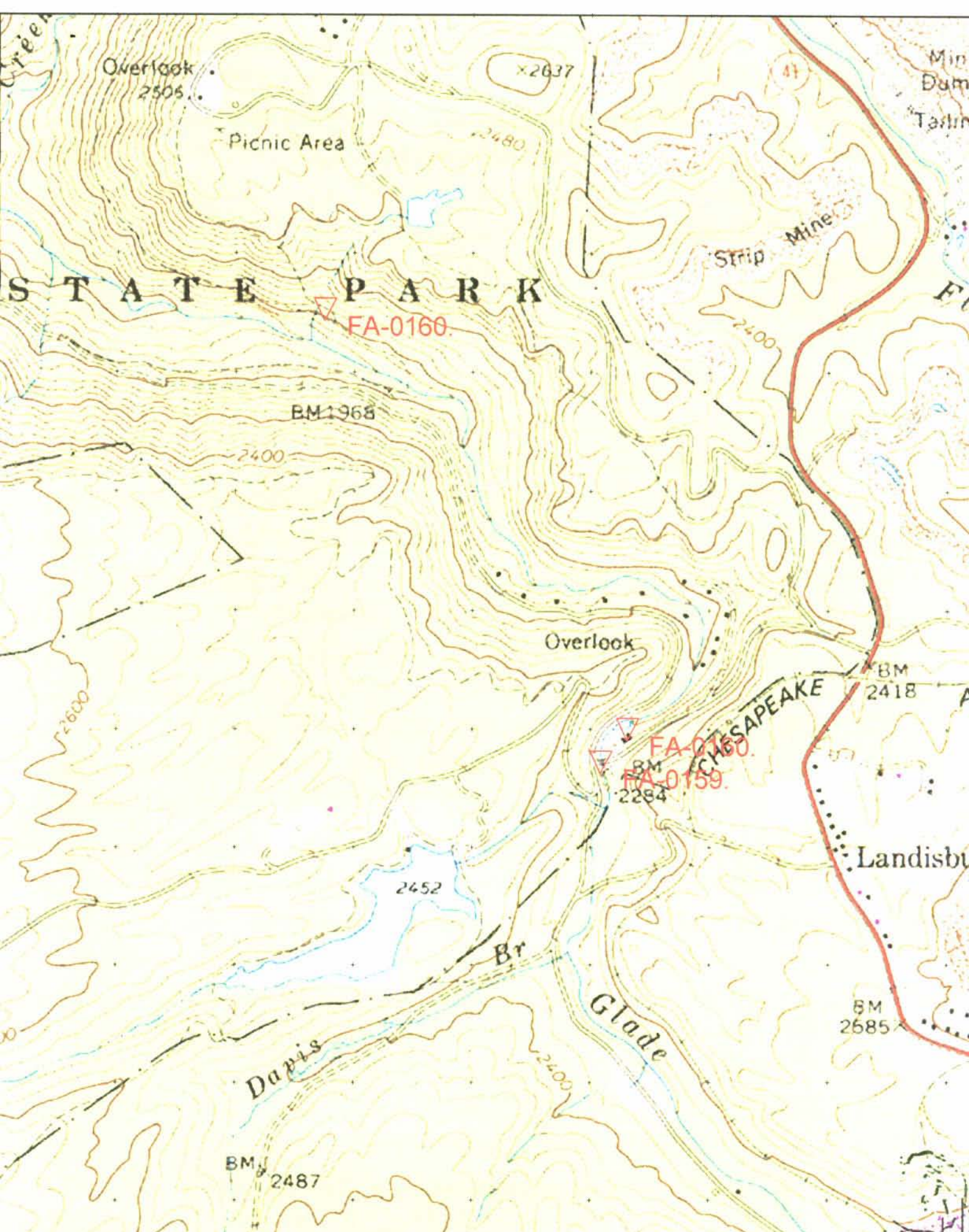

<Default> - 3 Markers, Length = 4727 feet

FA-0159 - 17 504681, 4203309

FA-0160 - 17 504750, 4203394

FA-0160 - 17 503970, 4204472