

WEST VIRGINIA HISTORIC PROPERTY INVENTORY FORM

Street Address Park Road 804 Babcock State Park	Common/Historic Name/Both Pump House #1	Field Survey # FA-0165.	Site # (SHPO Only)
Town or Community Clifftop vicinity	County Fayette	Negative No. Digital	NR Listed date
Architect/Builder CCC	Date of Construction c. 1936	Style Rustic	
Exterior Siding/Materials Stone	Roofing Material Asphalt shingles	Foundation Stone	
Property Use or Function Residence Commercial Other Pump House	UTM # 17-505089-4203646	Photograph (2" x 3" Contact)	
	Quadrangle Name Danese, W.VA.		
	Part of What Survey/FR # New Deal Survey 2007/2008		
Survey Organization and Date WV SHPO 1900 Kanawha Blvd., East Charleston, WV 25305 July 18-20, 2008			

Sketch Map of Property
or Attach Copy of USGS Map

Site No.

7 1 3

Present Owners WV State Parks & Forests Phone #	Owners Mailing Address Capitol Complex, Building 3 1900 Kanawha Blvd. Charleston, WV 25305
Describe Setting	
On south side of Park Road 804 after you pass the Welcome Booth and before you get to the turnoff for the Swinging Bridge Cabin Area.	
_____ 0 _____ Acres <input type="checkbox"/> Archaeological Artifacts Present	
Description of Buildings or Site (Original and Present)	
_____ 1 _____ Stories _____ 1 _____ Front Bays	
One-story, end gable, pump house. Asphalt shingle roof. Stacked stone façade with no mortar on façade and foundation. Stone retaining walls flank the entrance door. Pump House is partially below grade with its sides and rear built into the hillside. Stone steps lead to entrance. Wood louver in gable end. Original iron door hardware extant. 1 X 1 bays. 14' X 19'. Rustic architecture.	
<i>(Use Continuation Sheets)</i>	
Alterations <input checked="" type="checkbox"/> <input type="checkbox"/> If yes, describe Modern roof materials.	
Yes No	
Additions <input type="checkbox"/> <input checked="" type="checkbox"/> If yes, describe	
Yes No	
Describe All Outbuildings	
N/A	
<i>(Use Continuation Sheets)</i>	
Statement of Significance	
1 contributing resource to an eligible Babcock State Park Historic District under Criterion A and C.	
<i>(Use Continuation Sheets)</i>	
Bibliographical References	
See report. WV State Parks & Forests. Babcock State Park.	
<i>(Use Continuation Sheets)</i>	
Form Prepared By Jean Boger	Date 8/1/2008
Name/Organization Michael Gioulis Address Historic Preservation Consultant 614 Main Street Sutton, WV 26601	
Phone # (304) 765-5716	

West Virginia Division of Culture and History
State Historic Preservation Office

This program receives federal funds from the National Park Service. Regulations of the U.S. Department of the Interior prohibit unlawful discrimination in departmental Federally Assisted Programs on the basis of race, color, national origin, age or handicap. Any person who believes he or she has been discriminated against in any program, activity, or facility operated by a recipient of Federal Assistance should write to: Director, Equal Opportunity Program, U.S. Department of the Interior, National Park Service, P.O. Box 37127, Washington, D.C. 20013-7127.

**WEST VIRGINIA HISTORIC PROPERTY FORM
CONTINUATION SHEET**

NAME: Pump House #1

SITE #: FA-0165.

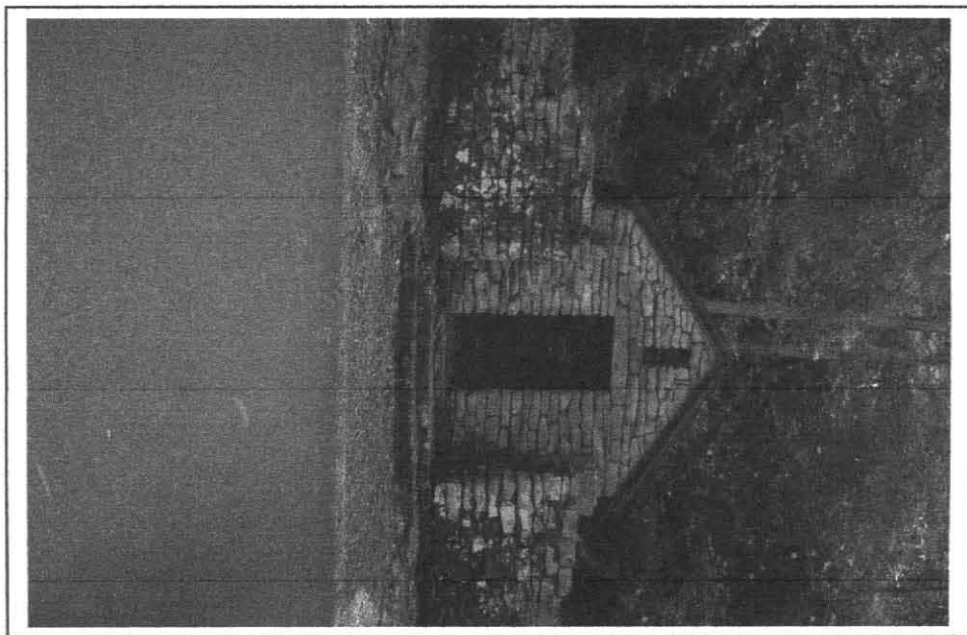
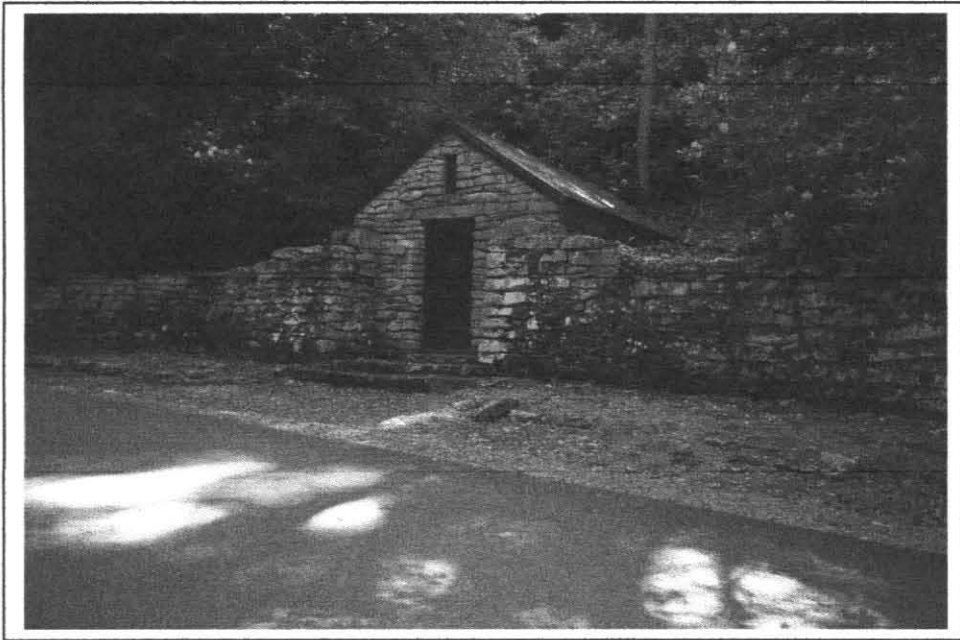

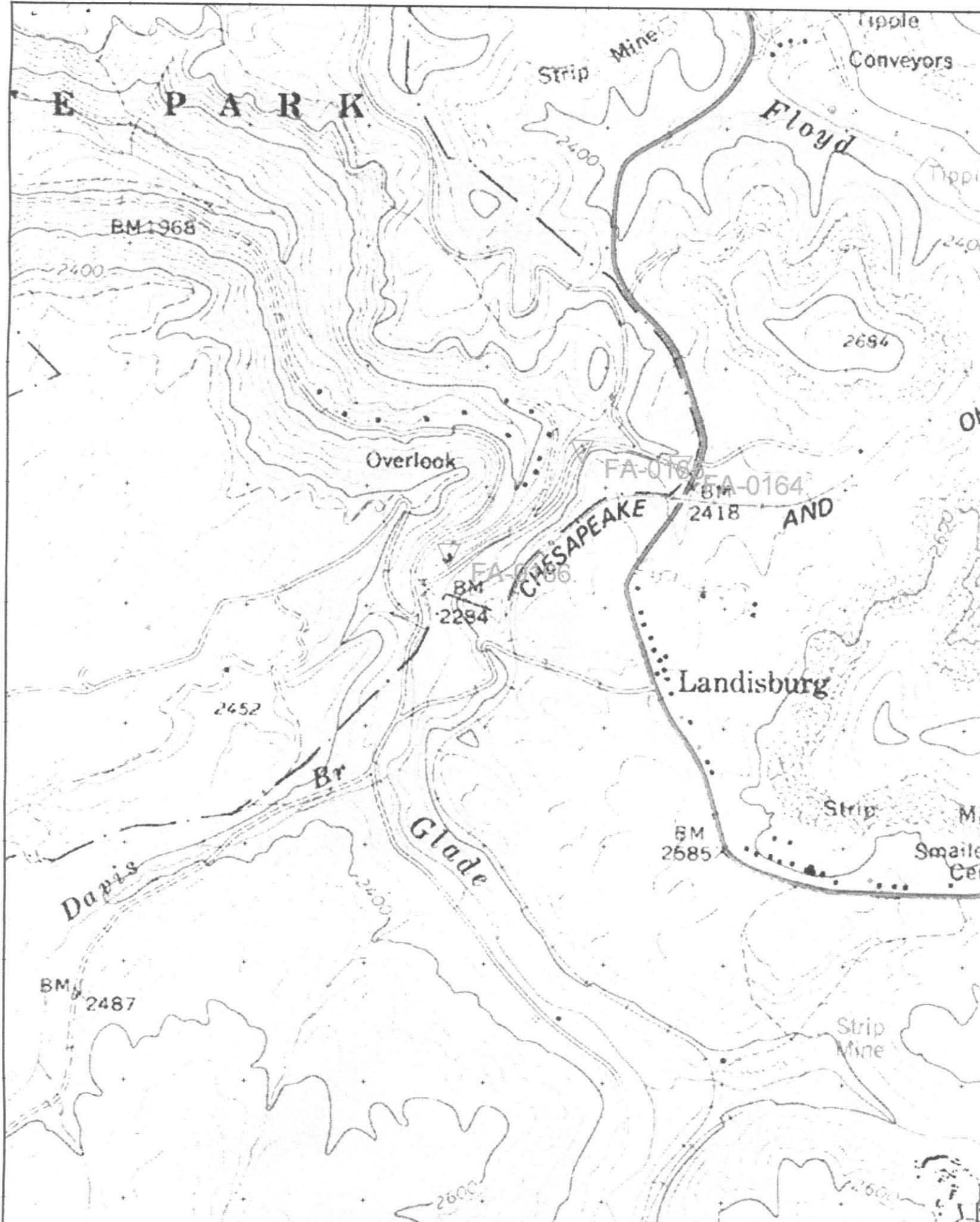

<Default> - 3 Markers, Length = 2248 feet

FA-0164. - 17 505340, 4203608

FA-0165. - 17 505089, 4203646

FA-0166. - 17 504750, 4203378