

## WEST VIRGINIA HISTORIC PROPERTY INVENTORY FORM

<b>Street Address</b> Park Road 804 Babcock State Park	<b>Common/Historic Name/Both</b> • Park Headquarters & Administration Building	<b>Field Survey #</b> FA-0166.	<b>Site # (SHPO Only)</b>
<b>Town or Community</b> Clifftop vicinity	<b>County</b> Fayette	<b>Negative No.</b> Digital	<b>NR Listed date</b>
<b>Architect/Builder</b> CCC	<b>Date of Construction</b> c. 1936	<b>Style</b> Rustic	
<b>Exterior Siding/Materials</b> Stone	<b>Roofing Material</b> Asphalt shingles	<b>Foundation</b> Stone	
<b>Property Use or Function</b> Residence Commercial Other • Park Headquarters & Administration Bldg.	<b>UTM #</b> 17-504750-4203378	<b>Photograph</b> (2" x 3" Contact)	
<b>Survey Organization and Date</b> WV SHPO 1900 Kanawha Blvd., East Charleston, WV 25305 July 18-20, 2008	<b>Quadrangle Name</b> Danese, W.VA.		
	<b>Part of What Survey/FR #</b> New Deal Survey 2007/2008		

Sketch Map of Property  
or Attach Copy of USGS Map

Site No.

<b>Present Owners</b> WV State Parks & Forests  <b>Phone #</b>	<b>Owners Mailing Address</b>  Capitol Complex, Building 3 1900 Kanawha Blvd. Charleston, WV 25305
<b>Describe Setting</b>  At the junction of Park Roads 804 and 801 overlooking Glade Creek.	
_____ <b>0</b> Acres <input type="checkbox"/> <b>Archaeological Artifacts Present</b>	
<b>Description of Buildings or Site (Original and Present)</b>  Very large, two-story, off-set "H" plan administration building. Asphalt shingle roof. Three interior end chimneys; one central interior chimney on rear. Cut sandstone façade and foundation. 4 and 6 pane windows with rusticated stone lintels and sills; some are paired. Front entrance from parking lot has square wood posts with simple "Y" wood brackets. Rear patio with stone arched overlook. 6 X 10 bays. 56' X 89'6". Rustic architecture.	
_____ <b>2</b> Stories    _____ <b>6</b> Front Bays  <i>(Use Continuation Sheets)</i>	
<b>Alterations</b> <input checked="" type="checkbox"/> <input type="checkbox"/> If yes, describe	Modern roof materials.
Yes    No	
<b>Additions</b> <input checked="" type="checkbox"/> <input type="checkbox"/> If yes, describe	ADA ramp and water fountain added to front of building.
Yes    No	
<b>Describe All Outbuildings</b>  N/A	
<i>(Use Continuation Sheets)</i>	
<b>Statement of Significance</b>  1 contributing resource to an eligible Babcock State Park Historic District under Criterion A and C.	
<i>(Use Continuation Sheets)</i>	
<b>Bibliographical References</b>  See report. WV State Parks & Forests. Babcock State Park.	
<i>(Use Continuation Sheets)</i>	
<b>Form Prepared By</b> Jean Boger	<b>Date</b> 8/1/2008
<b>Name/Organization</b> Michael Gioulis <b>Address</b> Historic Preservation Consultant 614 Main Street Sutton, WV 26601	
<b>Phone #</b> (304) 765-5716	

West Virginia Division of Culture and History  
State Historic Preservation Office

This program receives federal funds from the National Park Service. Regulations of the U.S. Department of the Interior prohibit unlawful discrimination in departmental Federally Assisted Programs on the basis of race, color, national origin, age or handicap. Any person who believes he or she has been discriminated against in any program, activity, or facility operated by a recipient of Federal Assistance should write to: Director, Equal Opportunity Program, U.S. Department of the Interior, National Park Service, P.O. Box 37127, Washington, D.C. 20013-7127.

**WEST VIRGINIA HISTORIC PROPERTY FORM  
CONTINUATION SHEET**

**NAME: Park Headquarters & Administration Building**

**SITE #: FA-0166.**

---

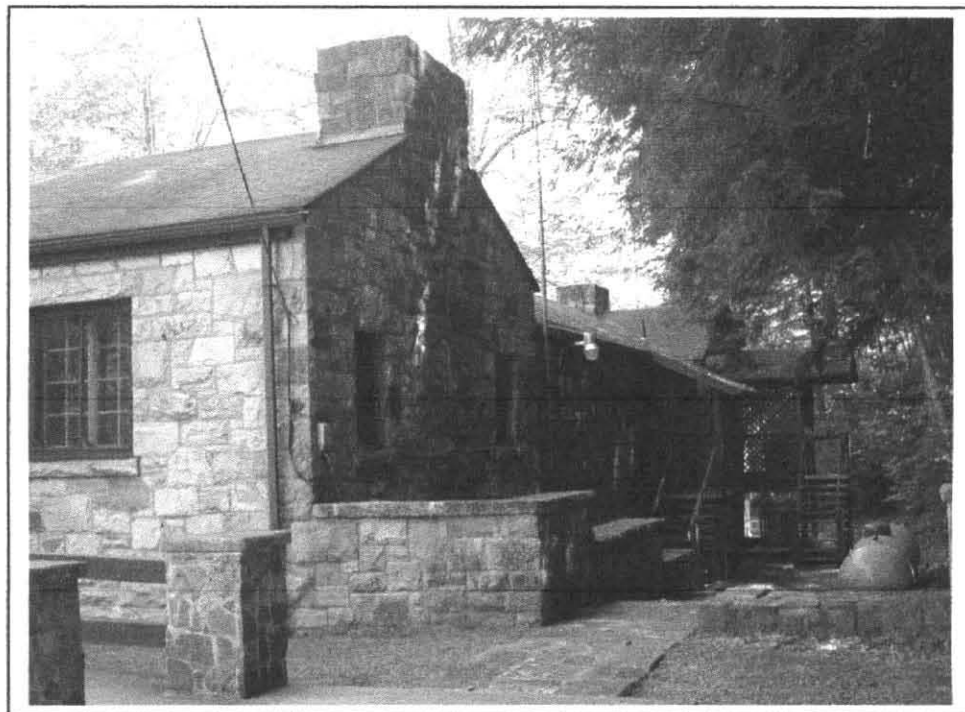
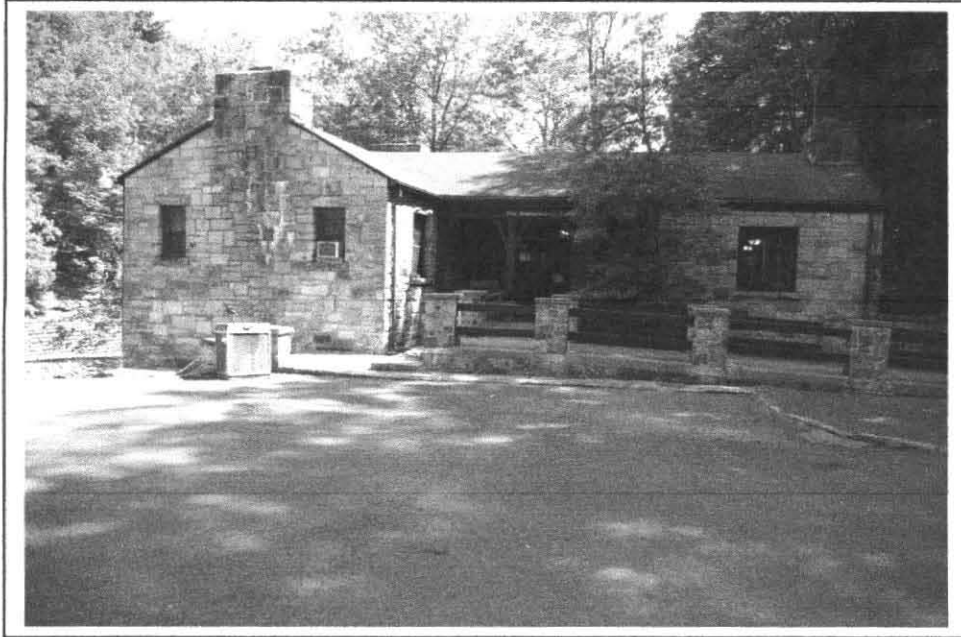

**WEST VIRGINIA HISTORIC PROPERTY FORM  
CONTINUATION SHEET**

**NAME: Park Headquarters & Administration Building**

**SITE # : FA-0166.**

---

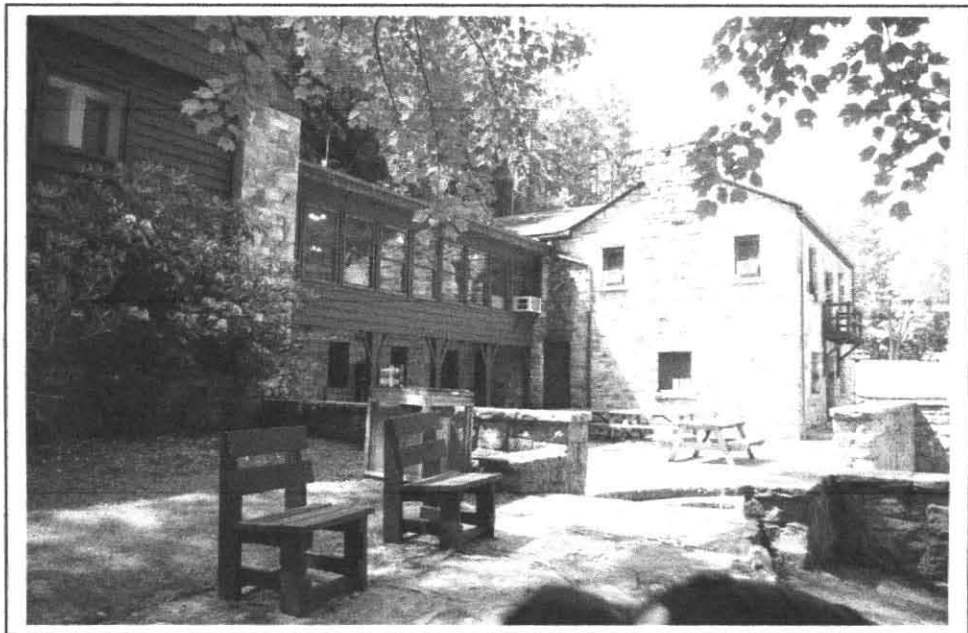
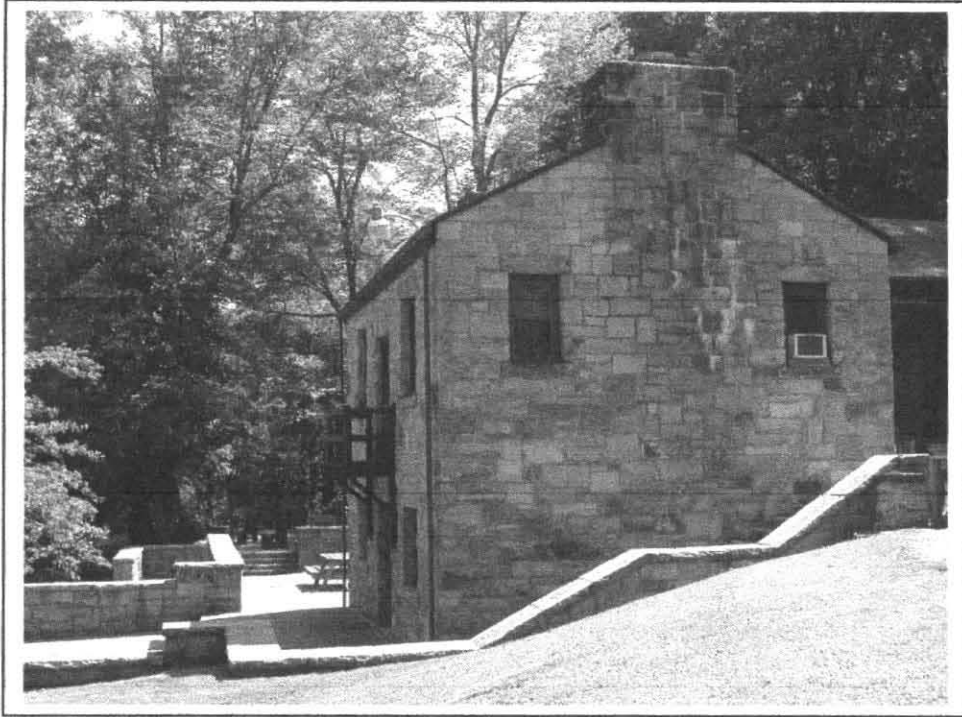

**WEST VIRGINIA HISTORIC PROPERTY FORM  
CONTINUATION SHEET**

**NAME: Park Headquarters & Administration Building**

**SITE # : FA-0166.**

---

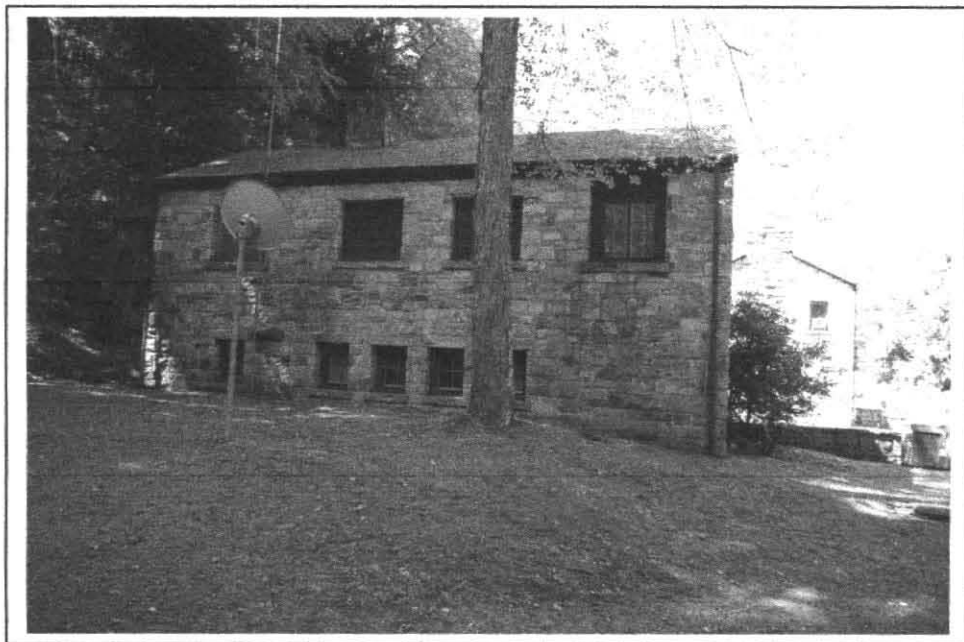

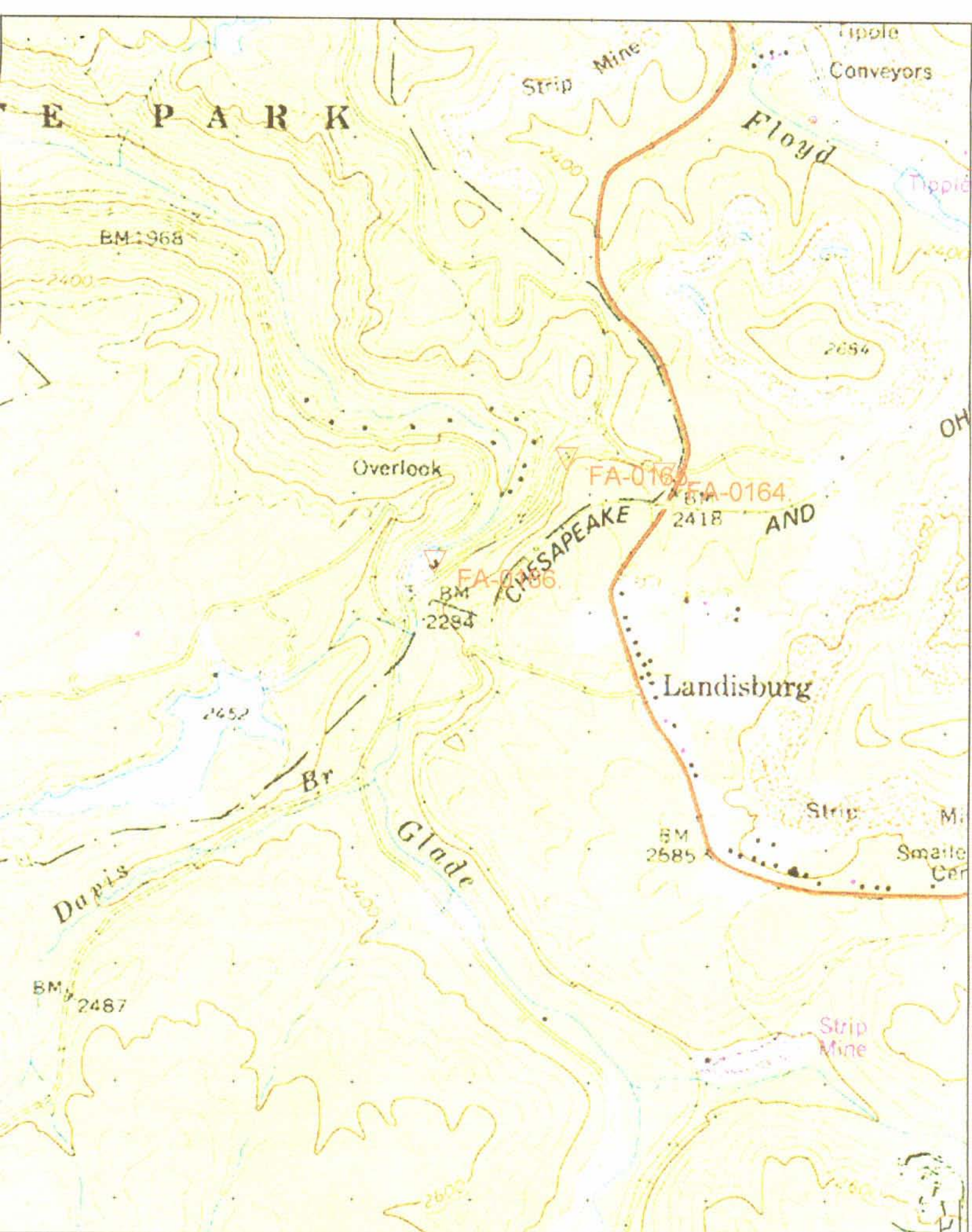

E P A R K

Strip Mine

Tipple Conveyors

Floyd

BM 2368

2400

2654

Overlook

FA-0163

FA-0164

BM 2418

AND

FA-0166

BM 2284

CHESAPEAKE

Landisburg

Strip Mine  
Smaite Cer

2652

Br

Glade

BM 2585

Dapis

BM 2487

Strip Mine

2600

<Default> - 3 Markers, Length = 2248 feet

FA-0165. - 17 505089, 4203646

FA-0164. - 17 505340, 4203608

FA-0166. - 17 504750, 4203378

Copyright (C) 1997, Maptech, Inc.