

WEST VIRGINIA HISTORIC PROPERTY INVENTORY FORM

Street Address Park Road 804 Babcock State Park	Common/Historic Name/Both Glade Creek Dam	Field Survey # FA-0167.	Site # (SHPO Only)
Town or Community Clifftop vicinity	County Fayette	Negative No. Digital	NR Listed date
Architect/Builder CCC	Date of Construction c. 1936	Style N/A	
Exterior Siding/Materials N/A	Roofing Material N/A	Foundation N/A	
Property Use or Function Residence Commercial Other Dam	UTM # 17-504758-4203409	Photograph (2" x 3" Contact)	
	Quadrangle Name Danese, W.VA.		
	Part of What Survey/FR # New Deal Survey 2007/2008		
Survey Organization and Date WV SHPO 1900 Kanawha Blvd., East Charleston, WV 25305 July 18-20, 2008			

Sketch Map of Property
or Attach Copy of USGS Map

Site No.

Present Owners WV State Parks & Forests Phone #	Owners Mailing Address Capitol Complex, Building 3 1900 Kanawha Blvd. Charleston, WV 25305
Describe Setting	
Directly below the Park Headquarters & Administration Building on Glade Creek; north of the Grist Mill.	
_____ 0 _____ Acres <input type="checkbox"/> Archaeological Artifacts Present	
Description of Buildings or Site (Original and Present)	
_____ 0 _____ Stories _____ 0 _____ Front Bays	
150' long stone and concrete dam spans Glade Creek to create a swimming area just below the Administration Building. Swimming area not used since c. 1970 when a new swimming pool was constructed by Boley Lake. Gate in dam no longer operational.	
<i>(Use Continuation Sheets)</i>	
Alterations	<input checked="" type="checkbox"/> Yes <input type="checkbox"/> No If yes, describe
	Swimming area has been allowed to fill up with sediment. Dam gate is no longer operational.
Additions	<input type="checkbox"/> Yes <input checked="" type="checkbox"/> No If yes, describe
Describe All Outbuildings	
N/A	
<i>(Use Continuation Sheets)</i>	
Statement of Significance	
1 contributing resource to an eligible Babcock State Park Historic District under Criterion A and C.	
<i>(Use Continuation Sheets)</i>	
Bibliographical References	
See report. WV State Parks & Forests. Babcock State Park.	
<i>(Use Continuation Sheets)</i>	
Form Prepared By	Jean Boger
	Date 8/1/2008
Name/Organization	Michael Gioulis Historic Preservation Consultant
Address	614 Main Street Sutton, WV 26601
Phone #	(304) 765-5716

West Virginia Division of Culture and History
State Historic Preservation Office

This program receives federal funds from the National Park Service. Regulations of the U.S. Department of the Interior prohibit unlawful discrimination in departmental Federally Assisted Programs on the basis of race, color, national origin, age or handicap. Any person who believes he or she has been discriminated against in any program, activity, or facility operated by a recipient of Federal Assistance should write to: Director, Equal Opportunity Program, U.S. Department of the Interior, National Park Service, P.O. Box 37127, Washington, D.C. 20013-7127.

**WEST VIRGINIA HISTORIC PROPERTY FORM
CONTINUATION SHEET**

NAME: Glade Creek Dam

SITE # : FA-0167.

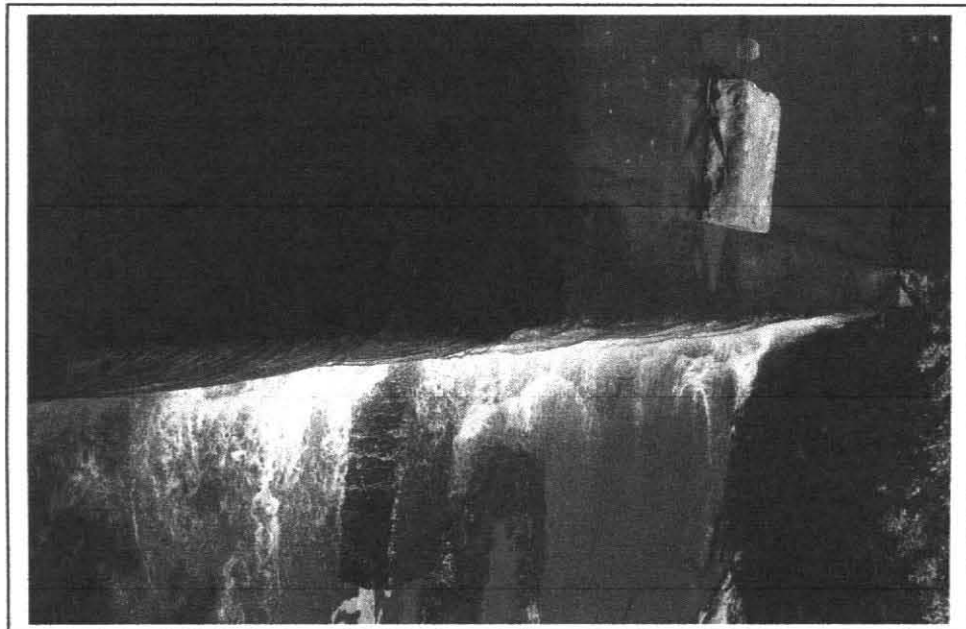
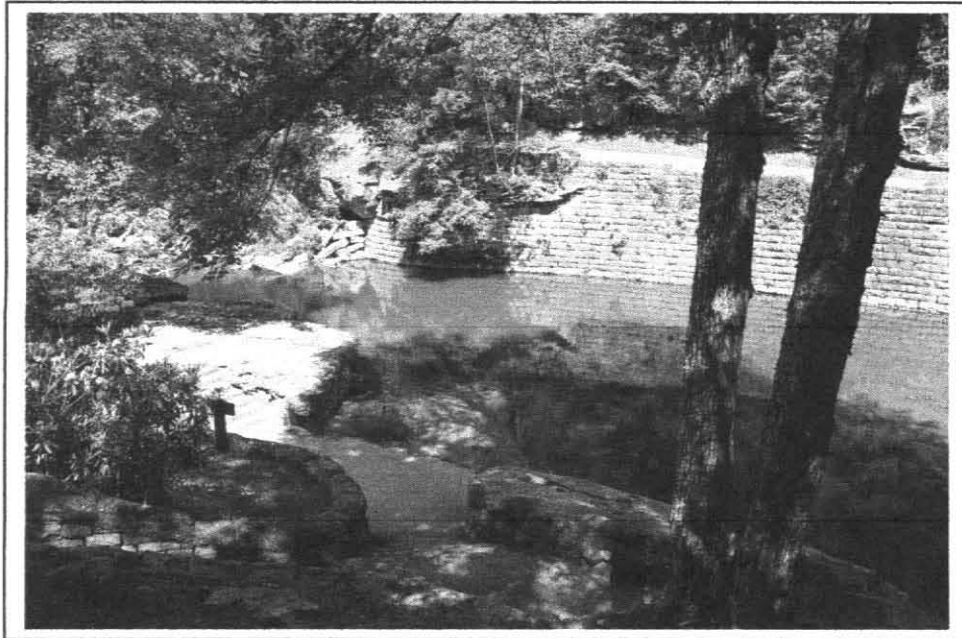

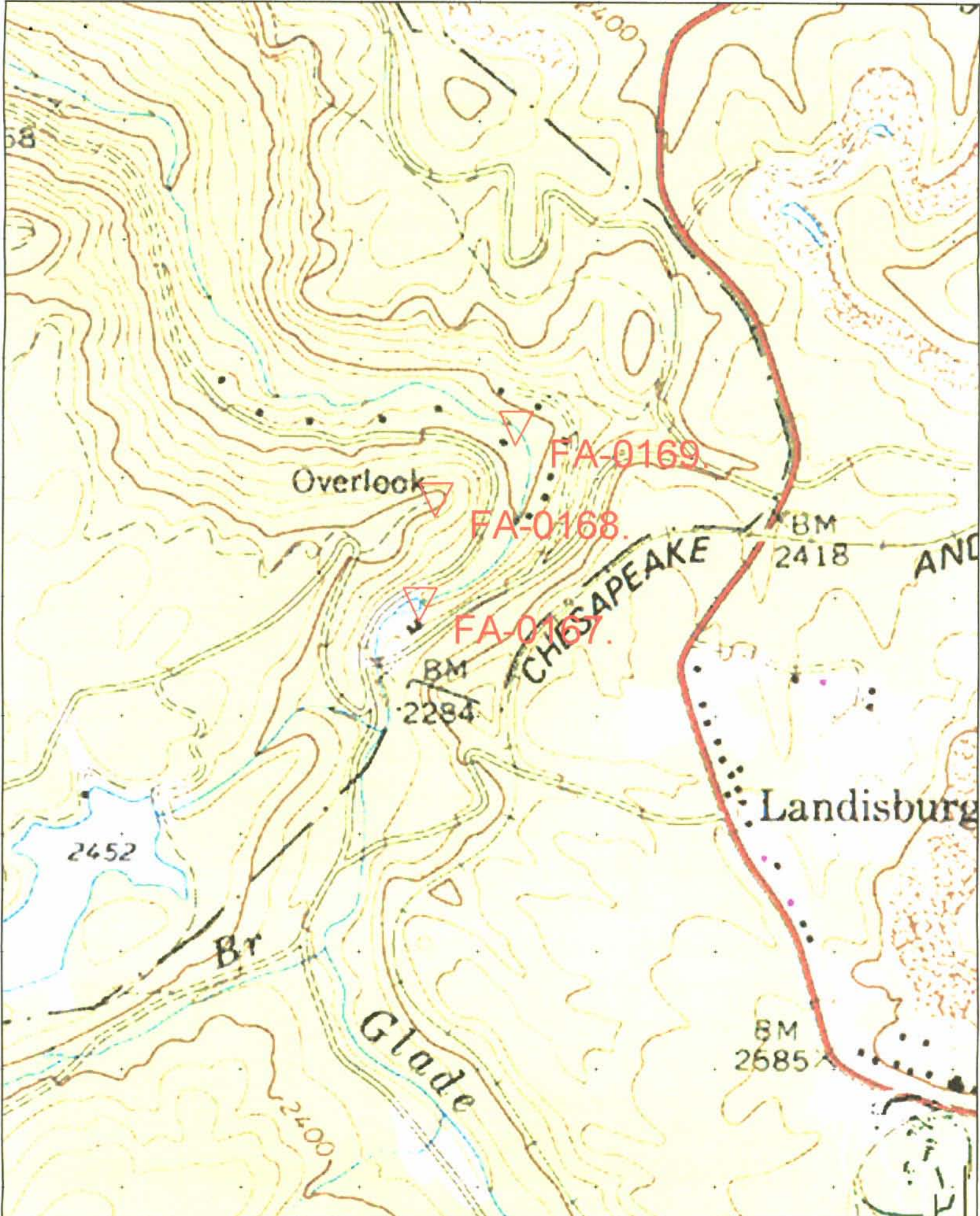

<Default> - 3 Markers, Length = 1200 feet
FA-0167. - 17 504758, 4203409

FA-0168. - 17 504784, 4203589
FA-0169. - 17 504921, 4203711