

Internal Rating _____

WEST VIRGINIA HISTORIC PROPERTY INVENTORY FORM

Street Address US Route 219	Common/Historic Name/Both <div style="display: flex; justify-content: space-around; margin-bottom: 5px;"> <input type="radio"/> <input type="radio"/> <input checked="" type="radio"/> </div> Falling Spring District High School	Field Survey # GB-1389.	Site # (SHPO Only)
Town or Community Renick vicinity	County Greenbrier	Negative No. Digital	NR Listed date
Architect/Builder Unknown	Date of Construction 1921	Style Art Moderne	
Exterior Siding/Materials Blonde brick	Roofing Material Flat	Foundation Concrete	
Property Use or Function Residence <input type="radio"/> Commercial <input type="radio"/> Other <input checked="" type="radio"/> School/vacant	UTM # 17-555984-4205595	Photograph (2" x 3" Contact)	
	Quadrangle Name Anthony, WVA Datum 83		
	Part of What Survey/FR # Greenbrier County Phase III Winter 2012/2013		
Survey Organization and Date Greenbrier County HLC 200 North Court Street Lewisburg, WV 24901 02/07/2013			

Sketch Map of Property
or Attach Copy of USGS Map

Site No.



Present Owners Joe Harrison Phone #	Owners Mailing Address																
<div style="display: flex; justify-content: space-between;"> <div> Describe Setting Large lot facing US Route 219 in the vicinity of Renick. </div> <div style="text-align: right;"> <div style="display: flex; align-items: center;"> <div style="border-bottom: 1px solid black; width: 50px; margin-right: 5px;"></div> <div style="margin-right: 10px;">Acres</div> </div> <div style="display: flex; align-items: center;"> <input type="checkbox"/> <div> Archaeological Artifacts Present </div> </div> </div> </div>																	
<div style="display: flex; justify-content: space-between;"> <div> Description of Buildings or Site (Original and Present) SEE CONTINUATION SHEET. </div> <div style="text-align: right;"> <div style="display: flex; align-items: center;"> <div style="border-bottom: 1px solid black; width: 50px; margin-right: 5px;"></div> <div style="margin-right: 10px;">Stories</div> </div> <div style="display: flex; align-items: center;"> <div style="border-bottom: 1px solid black; width: 50px; margin-right: 5px;"></div> <div style="margin-right: 10px;">Front Bays</div> </div> </div> </div>																	
<i>(Use Continuation Sheets)</i>																	
<table style="width: 100%; border-collapse: collapse;"> <tr> <td style="width: 15%;">Alterations</td> <td style="width: 10%;"> <input checked="" type="checkbox"/> <input type="checkbox"/> </td> <td style="width: 15%;">If yes, describe</td> <td style="width: 60%;">Some windows boarded up.</td> </tr> <tr> <td></td> <td> Yes No </td> <td></td> <td></td> </tr> </table>		Alterations	<input checked="" type="checkbox"/> <input type="checkbox"/>	If yes, describe	Some windows boarded up.		Yes No										
Alterations	<input checked="" type="checkbox"/> <input type="checkbox"/>	If yes, describe	Some windows boarded up.														
	Yes No																
<table style="width: 100%; border-collapse: collapse;"> <tr> <td style="width: 15%;">Additions</td> <td style="width: 10%;"> <input checked="" type="checkbox"/> <input type="checkbox"/> </td> <td style="width: 15%;">If yes, describe</td> <td style="width: 60%;">Flanking end wings and the gymnasium are later additions; both added historically.</td> </tr> <tr> <td></td> <td> Yes No </td> <td></td> <td></td> </tr> </table>		Additions	<input checked="" type="checkbox"/> <input type="checkbox"/>	If yes, describe	Flanking end wings and the gymnasium are later additions; both added historically.		Yes No										
Additions	<input checked="" type="checkbox"/> <input type="checkbox"/>	If yes, describe	Flanking end wings and the gymnasium are later additions; both added historically.														
	Yes No																
Describe All Outbuildings A. Field House. C. 1940. One and one-half-story, shed roof, field house. Metal roof. Concrete block facade and foundation. 2 X 1 bays. B. VoTec Building. C. 1930. Two one-story, gable wings attached by a one-story, flat roof wing. Metal roof. Exposed concrete block chimney. Metal siding. Wood 6/6 windows. Concrete block foundation. 15 X 7 bays.																	
<i>(Use Continuation Sheets)</i>																	
Statement of Significance 3 potentially eligible resources to the NR. The gymnasium and flanking end wings were added in 1938. The high school closed to high school students in 1962 but remained a junior high school until the late 1970s or early 1980s.																	
<i>(Use Continuation Sheets)</i>																	
Bibliographical References See report. Oral interview with neighbor, John Porcella, February 14, 2013.																	
<i>(Use Continuation Sheets)</i>																	
<table style="width: 100%; border-collapse: collapse;"> <tr> <td style="width: 30%;">Form Prepared By</td> <td style="width: 30%;">Jean Boger</td> <td style="width: 20%;">Date</td> <td style="width: 20%;">3/26/2013</td> </tr> <tr> <td>Name/Organization</td> <td colspan="3">Michael Gioulis</td> </tr> <tr> <td>Address</td> <td colspan="3">Historic Preservation Consultant 614 Main Street Sutton, WV 26601</td> </tr> <tr> <td>Phone #</td> <td colspan="3">304-765-5716</td> </tr> </table>		Form Prepared By	Jean Boger	Date	3/26/2013	Name/Organization	Michael Gioulis			Address	Historic Preservation Consultant 614 Main Street Sutton, WV 26601			Phone #	304-765-5716		
Form Prepared By	Jean Boger	Date	3/26/2013														
Name/Organization	Michael Gioulis																
Address	Historic Preservation Consultant 614 Main Street Sutton, WV 26601																
Phone #	304-765-5716																

West Virginia Division of Culture and History
State Historic Preservation Office

This program receives federal funds from the National Park Service. Regulations of the U.S. Department of the Interior prohibit unlawful discrimination in departmental Federally Assisted Programs on the basis of race, color, national origin, age or handicap. Any person who believes he or she has been discriminated against in any program, activity, or facility operated by a recipient of Federal Assistance should write to: Director, Equal Opportunity Program, U.S. Department of the Interior, National Park Service, P.O. Box 37127, Washington, D.C. 20013-7127.

WEST VIRGINIA HISTORIC PROPERTY FORM

CONTINUATION SHEET

NAME: **Falling Spring District High School**

SITE # : **GB-1389.**

Description of Building or Site (Original and Present):

Three-story, flat roof, school building. Red clay tile coping. Stone cornice with brick dentiling and corbeling. Two-story, flat roof wing on north end with metal casement windows. Blonde brick facade with red brick accents on north and south ends; ends also have recessed brick panels. There are five infilled openings on the first floor and they are flanked by one-story, flat roof, projecting, entrance bays with recessed and arched double door entrances. Majority of the upper floor window openings have been infilled and in some cases, smaller modern windows inserted into the openings. Original windows appear to have been wood 6/6, paired with a mullion separating them in each opening. One-story, flat roof hyphen on the south end connects school to two-story, concrete block, arched gymnasium/auditorium. Gym building has metal casement windows. Concrete foundation. 9 bays wide including wing X 3 bays. Art Moderne style.

WEST VIRGINIA HISTORIC PROPERTY FORM CONTINUATION SHEET

NAME: **Falling Spring District High School**

SITE #: **GB-1389.**

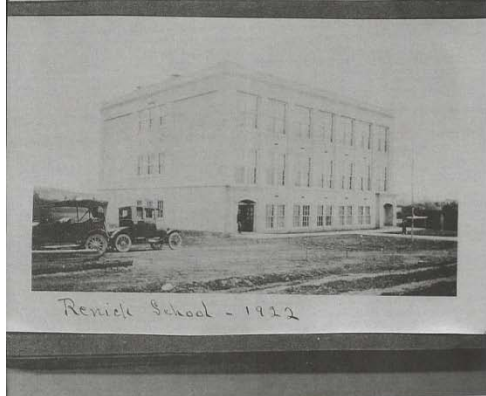

Photograph courtesy of North House Museum, 301 W. Washington St., Lewisburg, WV

WEST VIRGINIA HISTORIC PROPERTY FORM CONTINUATION SHEET

NAME: **Falling Spring District High School**

SITE #: **GB-1389.**



WEST VIRGINIA HISTORIC PROPERTY FORM CONTINUATION SHEET

NAME: **Falling Spring District High School**

SITE # : **GB-1389.**



WEST VIRGINIA HISTORIC PROPERTY FORM CONTINUATION SHEET

NAME: **Falling Spring District High School**

SITE # : **GB-1389.**

