

WEST VIRGINIA HISTORIC PROPERTY INVENTORY FORM

KA-4664

STREET ADDRESS London Locks and Dam London, WV		COMMON/HISTORIC NAME London Lock and Dam		NO. IN SURVEY		NO. OF BAYS <input type="checkbox"/> <input type="checkbox"/> FRONT SIDE	
TOWN OR COMMUNITY London, West Virginia		COUNTY Kanawha		NEGATIVE NO. 18		NOT VISIBLE FROM ROAD <input type="checkbox"/>	
ARCHITECT/BUILDER Dravo Corporation Harry Pockras		DATE OF CONSTRUCTION 1934		EXTERIOR BUILDING FABRIC			
NAT. REGISTER LISTED _____ STATE REGISTER LISTED _____		DATE _____ ROOFING MATERIAL		STYLE (STAFF USE ONLY)			
PROPERTY USE OR FUNCTION To enhance Kanawha River Transportation		TYPE OF FOUNDATION		PHOTOGRAPH (2" X 3" CONTACT)			
SURVEY ORGANIZATION AND DATE Marshall University Department of Geography April 1991		QUADRANGLE NAME Montgomery, WV					
		PART OF WHAT SURVEY West Virginia Navigable Rivers: Navigation Aids And Relics					

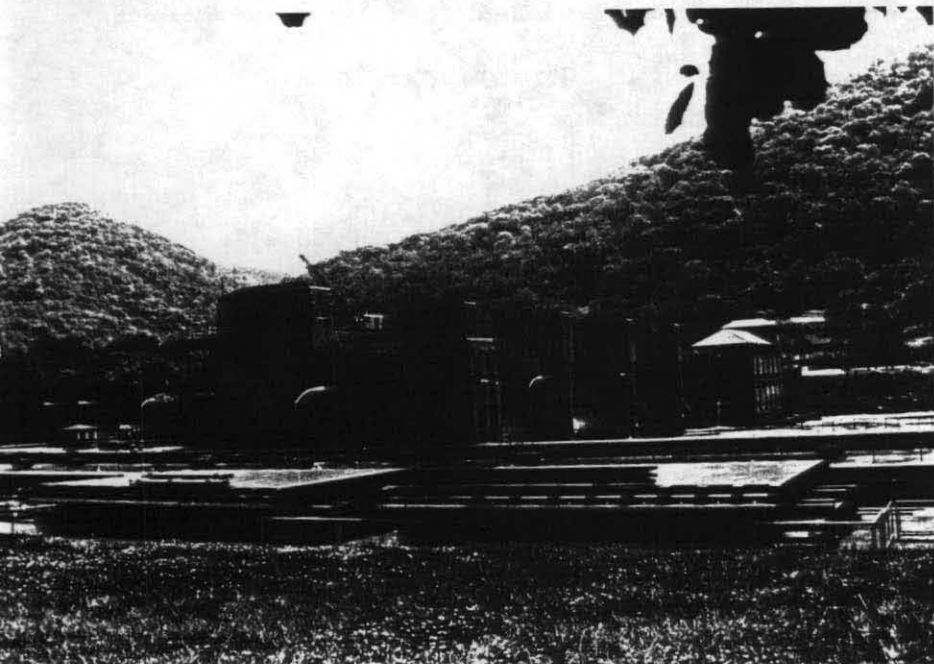

SEE ATTACHED MAP

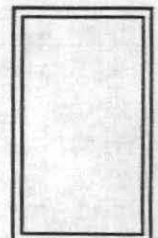

SITE NO.

PRESENT OWNERS

U.S. Army Corps of Engineers

OWNER ADDRESS

Huntington, West Virginia

GENERAL CONDITION OF PROPERTY

Very good

ADDITIONS

YES

NO

IF YES, DESCRIBE

ALTERATIONS

YES

NO

IF YES, DESCRIBE

NO. AND NATURE OF OUTBUILDINGS**DESCRIPTION OF PROPERTY (ORIGINAL AND PRESENT)**

Roller gate dam, 360' x 56' locks, 82.8 miles from mouth of Kanawha. Constructed by Dravo Corporation, Pittsburgh, PA.

HISTORICAL/CULTURAL SIGNIFICANCE

1934 date of construction qualifies the dam for preservation purposes. Dam is in very good condition and remains a prominent tourist site.

BIBLIOGRAPHICAL REFERENCES

L. R. Johnson, Men, Mountains and Rivers, Washington: U.S. Government Printing Office, 1977
U.S. Army Corps of Engineers, Kanawha River Navigation Charts, 1958

FORM PREPARED BY

Mack H. Gillenwater, Ph.D.
Howard G. Adkins, Ph.D.

ADDRESS

Marshall University
Huntington, WV 25755-2664

DATE

October 1990

Map 8 Kanawha River (2)

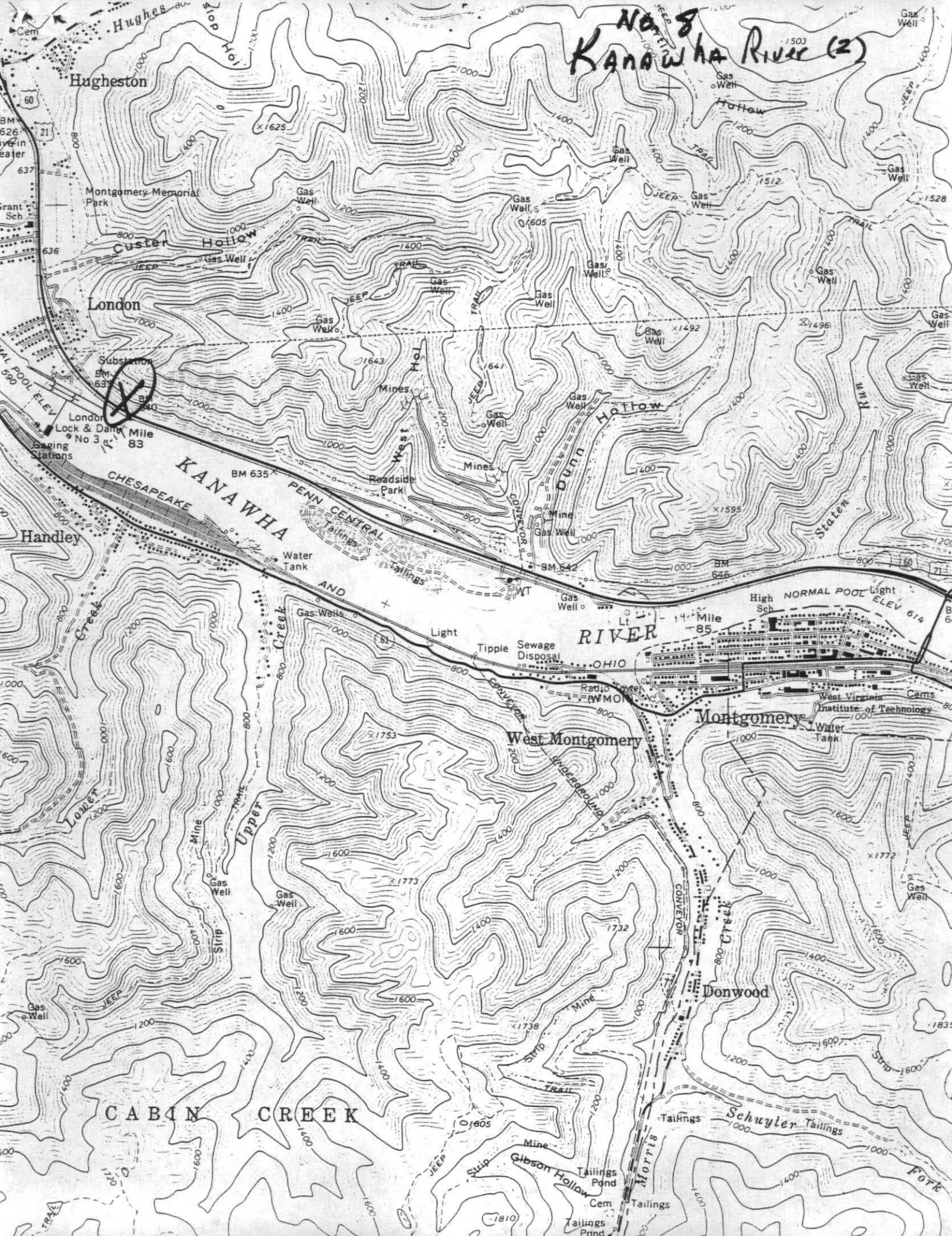

CABIN CREEK

West Montgomery

Montgomery

Donwood

Gibson Hollow

Schuyler Tailings

Morris

Fork