



Internal Rating: _____

WEST VIRGINIA HISTORIC PROPERTY INVENTORY FORM

Street Address Wheeling Park (National Road)	Common/Historic Name/Both <div style="text-align: center;"> <input type="radio"/> <input checked="" type="radio"/> <input type="radio"/> </div> Soldiers and Sailor's Monument	Field Survey # OH-0001-0068	Site # (SHPO Only) OH-0001-0068
Town or Community Wheeling	County Ohio	Negative No.	NR Listed Date
Architect/Builder Unknown	Date of Construction Ca. 1880/1958	Style N/A	
Exterior Siding/Materials N/A	Roofing Material N/A	Foundation Stone	
Property Use or Function <div style="display: flex; justify-content: space-between;"> <div> Residence <input type="radio"/> Commercial <input type="radio"/> Other <input checked="" type="radio"/> </div> <div> UTM# 17N 528331E 4434241N NAD 83 </div> </div>			
Survey Organization & Date Mills Group October 2014			

Sketch Map of Property
Or Attach Copy of USGS Map

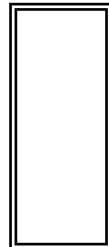
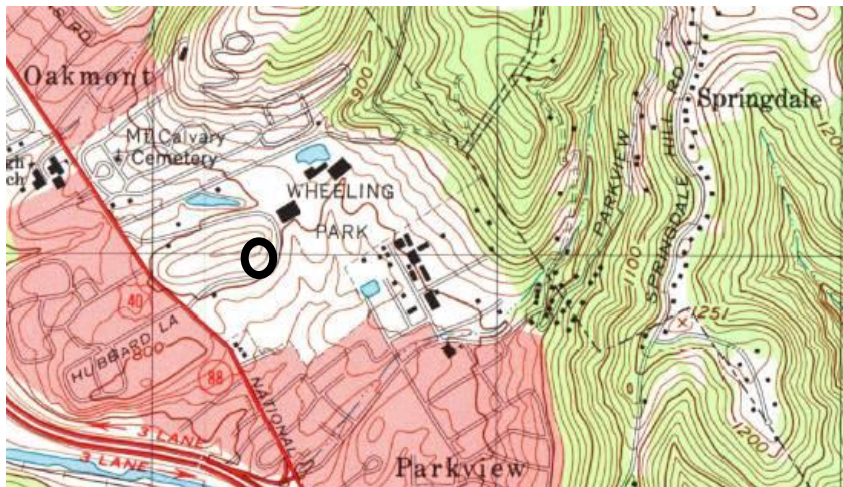

Site No.

Present Owners Phone #	Owners Mailing Address
Describe Setting The Soldiers and Sailors' Monument is located on the highest bluff at Wheeling Park. A gravel drive allows vehicular access to the monument site. <div style="text-align: right; margin-top: 10px;"> _____ Acres _____ Archaeological Artifacts Present </div>	
Description of Building or Site (Original and Present) <div style="text-align: right; margin-top: -10px;"> 1 Stories N/A Front Bays </div> <p>This statue is carved from limestone and features a central pediment with the angel of liberty at the pinnacle and a soldier on the east side and a sailor on the west side of the statue. The angel is dressed in a robe with a shield on her right arm and the base of a sword in her left hand [the sword is no longer intact]. The West Virginia seal and state motto "Montani Semper Liberi" are at the base of the angel's feet. The base of the statue has three tiers, one of which is accented with a garland swag. The statue is engraved with the text, "To the Defenders of the Union 1861-1865." A recessed panel describes seven Civil War battles including Rich Mountain, Antietam, Gettysburg, Vicksburg, Cloud Mountain, Opequan, and Appomattox.</p>	
Alterations <div style="display: flex; align-items: center; margin-top: 5px;"> <div style="margin-right: 20px;"> <input checked="checked" type="checkbox"/> Yes </div> <div> <input type="checkbox"/> No </div> </div> <p>If yes, describe: The soldier is no longer clasping a rifle and the angel no longer holds a sword. The sailor's boot is broken off.</p>	
Additions <div style="display: flex; align-items: center; margin-top: 5px;"> <div style="margin-right: 20px;"> <input type="checkbox"/> Yes </div> <div> <input checked="checked" type="checkbox"/> No </div> </div> <p>If yes, describe:</p>	
Describe All Outbuildings: None. <div style="text-align: right; margin-top: 10px;"> <i>(Use Continuation Sheets)</i> </div>	
Statement of Significance Monument was erected by the Soldiers Aid Society of Wheeling and was dedicated May 30, 1883 at its original location at the City-County building. The statue was later relocated at Wheeling Park in 1958. It may be individually eligible under Criterion C: for its artistic achievement applying Criteria Consideration F: Commemorative Properties and Consideration B: Relocation as the resource reflects the era's perception of the noble character of soldiers of the Civil War. <i>(Use Continuation Sheets)</i>	
Bibliographical References See associated report. <div style="text-align: right; margin-top: 10px;"> <i>(Use Continuation Sheets)</i> </div>	
Form Prepared By: Sandra Scaffidi Date: January 21, 2015 Name/Organization: Mills Group Address: 63 Wharf Street, Suite 300, Morgantown, WV 26501 Phone #: 304-296-1010 sscaffidi@millsgrouponline.com	



West Virginia Division of Culture and History
State Historic Preservation Office

This program receives federal funds from the National Park Service. Regulations of the U. S. Department of the Interior prohibit unlawful discrimination in department Federally Assisted Programs on the basis of race, color, national origin, age or handicap. Any person who believes he or she has been discriminated against in any program, activity, or facility operated by a recipient of Federal Assistance should write to: Director, Equal Opportunity Program, U.S. Department of the Interior, National Park Service, P.O. Box 37127, Washington, D.C. 20013-7127.

WEST VIRGINIA HISTORIC PROPERTY FORM CONTINUATION SHEET

NAME: Soldiers and Sailors Monument SITE# OH-0001-0068



Plate 1. Facing south

WEST VIRGINIA HISTORIC PROPERTY FORM CONTINUATION SHEET

NAME: Soldiers and Sailors Monument SITE# OH-0001-0068



Plate 2. Facing south. Soldier missing his rifle with a broken boot tip.

**WEST VIRGINIA HISTORIC PROPERTY FORM
CONTINUATION SHEET**

NAME: Soldiers and Sailors Monument SITE# OH-0001-0068



Plate 3. Sailor. Notice his boot is broken off

WEST VIRGINIA HISTORIC PROPERTY FORM
CONTINUATION SHEET

NAME: Soldiers and Sailors Monument SITE# OH-0001-0068



Plate 4. Facing south



RATING: UR 3/91
 CONTEXT: _____

WEST VIRGINIA HISTORIC PROPERTY INVENTORY FORM

04-0001-00068

STREET ADDRESS WHEELING PARK	COMMON/HISTORIC NAME SOLDIERS & SAILORS MONUMENT	NO. IN SURVEY 3-4 & 5	NO. OF BAYS <div style="display: flex; justify-content: space-around;"><div><input type="checkbox"/> FRONT</div><div><input type="checkbox"/> SIDE</div></div>
TOWN OR COMMUNITY WHEELING PARK VIEW	COUNTY OHIO	NEGATIVE NO. WHO 3-5 WHO 3-6	NOT VISIBLE FROM ROAD <input type="checkbox"/>
ARCHITECT/BUILDER	DATE OF CONSTRUCTION 1880	EXTERIOR BUILDING FABRIC LIMESTONE	
DATE NAT. REGISTER LISTED _____ STATE REGISTER LISTED _____	ROOFING MATERIAL	STYLE (STAFF USE ONLY) <i>Statue</i>	
PROPERTY USE OR FUNCTION CIVIL WAR MONUMENT	TYPE OF FOUNDATION		
	QUADRANGLE NAME WHEELING		
SURVEY ORGANIZATION AND DATE WHEELING HERITAGE PROJECT	PART OF WHAT SURVEY		

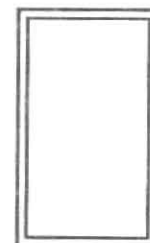

SITE NO.

PRESENT OWNERS

OWNER ADDRESS

GENERAL CONDITION OF PROPERTY

ADDITIONS

☐

YES

☐

NO

IF YES, DESCRIBE

ALTERATIONS

☐

YES

☐

NO

IF YES, DESCRIBE

NO. AND NATURE OF OUTBUILDINGS

DESCRIPTION OF PROPERTY (ORIGINAL AND PRESENT)

Civil War Statue: Limestone, three figures, front and back view.

HISTORICAL/CULTURAL SIGNIFICANCE

This statue was erected by the Soldiers Aid Society of Wheeling and was dedicated on May 30, 1883. It stood near the southwest corner of the old City-County building, and was then moved to the Leatherwood cloverleaf and Theda Place before being placed in Wheeling Park.

BIBLIOGRAPHICAL REFERENCES

Wheeling News Register, March 19, 1989.

FORM PREPARED BY

DATE

Jourdan & Pfeifer

JAN

1991

ADDRESS