

Internal Rating \_\_\_\_\_

## WEST VIRGINIA HISTORIC PROPERTY INVENTORY FORM

<b>Street Address</b> Route 29/5	<b>Common/Historic Name/Both</b> <input checked="" type="radio"/> Hills Chapel <input type="radio"/>	<b>Field Survey #</b> PH-0715	<b>Site # (SHPO Only)</b>
<b>Town or Community</b> Jacox	<b>County</b> Pocahontas	<b>Negative No.</b> PH-0715-1 - PH-0715-3	<b>NR Listed date</b>
<b>Architect/Builder</b> Unknown	<b>Date of Construction</b> c. 1890	<b>Style</b> Gothic Revival, Victorian-Folk	
<b>Exterior Siding/Materials</b> Wood-Weatherboard	<b>Roofing Material</b> Metal-Corrugated	<b>Foundation</b> Concrete Block (replacement)	
<b>Property Use or Function</b> Residence <input type="radio"/> Commercial <input type="radio"/> Other <input checked="" type="radio"/> Church	<b>UTM #</b> 17 4216420 561197		
<b>Survey Organization and Date</b> Skelly & Loy, Inc. 11/29/11	<b>Quadrangle Name</b> Droop, WV		
	<b>Part of What Survey/FR #</b> Pocahontas County Historic Resource Survey		

Sketch Map of Property  
or Attach Copy of USGS Map

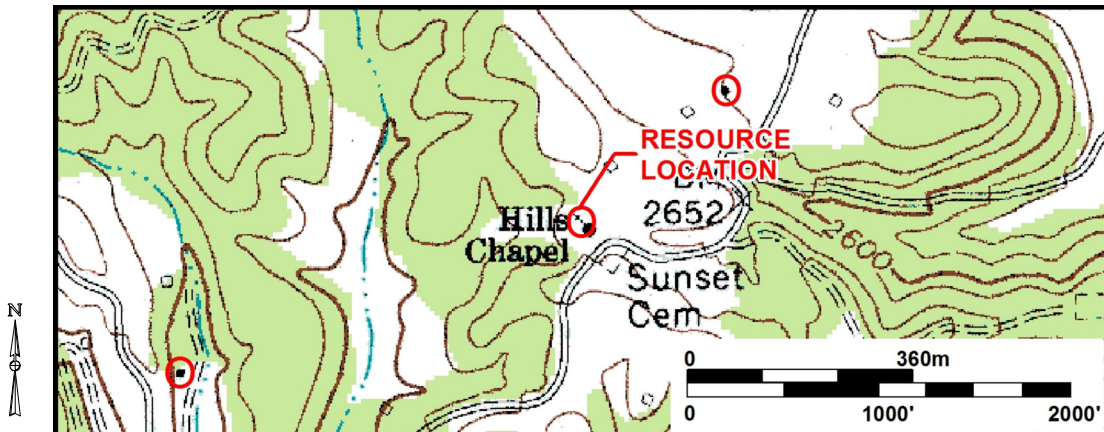

Site No.

<b>Present Owners</b>	<b>Owners Mailing Address</b>
<b>Phone #</b>	
<b>Describe Setting</b>	
Sited in small, clearing on mostly level parcel. Land slopes to ravine behind building. Across from cemetery.	_____ <u>0</u> _____ Acres <input type="checkbox"/> <b>Archaeological Artifacts Present</b>
<b>Description of Buildings or Site (Original and Present)</b>	
Single story, wood frame building. Front gable roof, steep pitch. Two doors at front. Sash window centered above doors. Top half of sash of window is a composite of a large glass pane surrounded by smaller square panes. Three gothic arch windows flank either side of the sanctuary. Circular roundel window under peak of gable.	_____ <u>1</u> _____ <b>Stories</b> _____ <u>3</u> _____ <b>Front Bays</b>
<i>(Use Continuation Sheets)</i>	
<b>Alterations</b> <input type="checkbox"/> <b>Yes</b> <input checked="" type="checkbox"/> <b>No</b> <b>If yes, describe</b>	
<b>Additions</b> <input type="checkbox"/> <b>Yes</b> <input checked="" type="checkbox"/> <b>No</b> <b>If yes, describe</b>	
<b>Describe All Outbuildings</b> 1 outhouse	
<i>(Use Continuation Sheets)</i>	
<b>Statement of Significance</b> Does not appear to be significant under NRHP Criteria A, B, or C.	
<i>(Use Continuation Sheets)</i>	
<b>Bibliographical References</b>	
<i>(Use Continuation Sheets)</i>	
<b>Form Prepared By</b>	Justin Greenawalt and Mary Stack
<b>Date</b>	11/29/2011
<b>Name/Organization Address</b>	Skelly and Loy, Inc. 3280 William Pitt Way, Pittsburgh, PA 15238
<b>Phone #</b>	412-828-1412

West Virginia Division of Culture and History  
State Historic Preservation Office

This program receives federal funds from the National Park Service. Regulations of the U.S. Department of the Interior prohibit unlawful discrimination in departmental Federally Assisted Programs on the basis of race, color, national origin, age or handicap. Any person who believes he or she has been discriminated against in any program, activity, or facility operated by a recipient of Federal Assistance should write to: Director, Equal Opportunity Program, U.S. Department of the Interior, National Park Service, P.O. Box 37127, Washington, D.C. 20013-7127.

WEST VIRGINIA HISTORIC PROPERTY FORM  
CONTINUATION SHEET

NAME: Hills Chapel

SITE# PH-0715

---